M... Service & S...
P O Box 8066
... Texas

All Milam County
Reads The Herald

The Cameron Herald

Newsstand Price
10c Per Copy
It's Less than 5c per copy When You Subscribe By The Year . . $2.50

VOL. 101 — NO. 15 CAMERON, MILAM COUNTY TEXAS, THURSDAY, JULY 7, 1960 16 Pages Today

West Week Starts 11th

Cameron's heralded Western Week is drawing near as Cameron itself was gearing for a renewal of the second annual show and sixth annual Cameron Saddle Club Horse Show.

But officials assured Central Texans that the spontaneous success of the first Western Week last year would not be lost by too much planning this year.

Chamber and Saddle Club officials have announced a busy schedule of regular events each day of the week starting Monday, but were silent on the real fun of stage holdups, hangings and shootouts that last year drew thousands to the late week action.

Saddle Club President John Batte has announced that roping events will be held Monday night at Wilson - Ledbetter Park followed by outstanding cutting horse events Tuesday night. All riding and competition events will be held at Wilson - Ledbetter Park in South Cameron.

A Western Week dance is planned Thursday night at the National Guard Armory where beards will be judged in four categories.

Friday afternoon the parade will be a main attraction followed by Friday and Saturday showing of the nation's best in gaited and quarterhorse competition, officials said.

Acknowledged by Gov. Price Daniel and boosted through state newspapers everywhere, Western Week has just about captured state-wide interest.

The real fun is expected on the streets of downtown Cameron as local "cowboys" and Western Week types go into their routines of wild-west action that covers mock stage robberies, hangings and the like.

A portable jailhouse is expected to roam the streets of the city along with "vigilantes" looking for violators of the Western "code", which says that folks are supposed to wear some Western garb, a badge, beard or combination of all these items.

Western wear is becoming a dominant item in local stores in keeping with the Western theme.

And The Herald's second section tells part of the Western Week story in word and picture.

See . . .
Western Week
Section
. . Pages 1a - 8a

Ol' 101

With F. M. L.

The political conventions will be abuzzing this summer, with the Democrats storming Los Angeles Memorial Sports Arena during Western Week. (Quite a bit of competition for Cen - Tex headlines, huh?)

Now that all the candidates have announced and the major contenders have drawn battle lines over age, experience and travelogues, Television will really have a heyday on minute - by - minute coverage of the event.

101 - 01 - 101

TV has caused the political problem of creating an image, countering the personality image with interpretations of the imagined image.

Now that we botched that one, we shall say no more. It is rather difficult to remember, however, which image we are supposed to superimpose over the TV picture before us.

101 - 101 - 191

Western Week is here, by dinkum (an Australian phrase, meaning practically nothing)!

And to cite that July 11 - 16 extravaganza, we repeat an episode which is designed to stir the hearts of men in the fun of Western Week; it appeared exactly one year ago in The Cameron Herald:

"The heavily bearded man strode down the middle of the street, gun hand tensed, cigarette dangling from his thin line of a mouth.

"His suave, vested adversary sidled toward the tough, mean-looking hombre with calculated step.

"Obviously someone was going to die,

"Between the gunfighters staggered a derby hat with a "drunk" underneath, mangled cigar clinched between bloodshot teeth. He was looking for a light.

"Onlookers stood by, wondering when lead was to fly. The derbied Westerner approached one gunfighter, then the other, neither halting nor distracting the steelly gaze that locked the desperate duo.

"Suddenly . . three men rushed out and grabbed the staggering intruder and rushed him into the jail.

"Just as suddenly, shots rang out, only one man stood, looking down his smoking barrel at the "lifeless" form of the bearded gunslinger. The slick, suave gunman had notched another desperado and the Cameron street once again felt the weight of dead justice, true to the Western Code.

"The gunslinger and his victim were hustled into the jail as sirens wailed.

"And the innocent cigar smoker was heard to say: 'All I wanted was a light.'"

Two Wrecks Damage 4 Vehicles Friday

Two accidents occurred in Cameron Friday, causing damage to four vehicles and no injuries to the drivers.

Vehicles driven by Gilbert B. Clinard, Cameron, and Jimmy Lane Easterwood, Rt. 1, Minerva, collided at 3:15 p. m. Friday at 15th and Central. Clinard's 1952 Chevrolet and Easterwood's 1958 Chevrolet suffered about $150 damage each.

About 2:30 p. m. Friday vehicles driven by Delphyn J. Meeks, Rt. 1, Ben Arnold and George Posey, collided on US 77, causing heavy damage, according to Police Chief W. E. Johnson. Meeks was attempting to pass Posey when the collision occured, Johnson said.

Luckey To Teach Civil Defense Here

James E. Luckey, Rt. 1, Cameron is planning to teach a 12-hour Civil Defense Course in August, he told The Herald today.

Luckey, a graduate of a Civil Defense course taught in Rogers by a state Civil Defense representative, invites adults interested in learning more about civil defense to attend the first course starting officially 7:30 p. m. August 15 at Yoe High School Agricultural Bldg.

The course will include four three hour sessions on the subject.

I Nominate

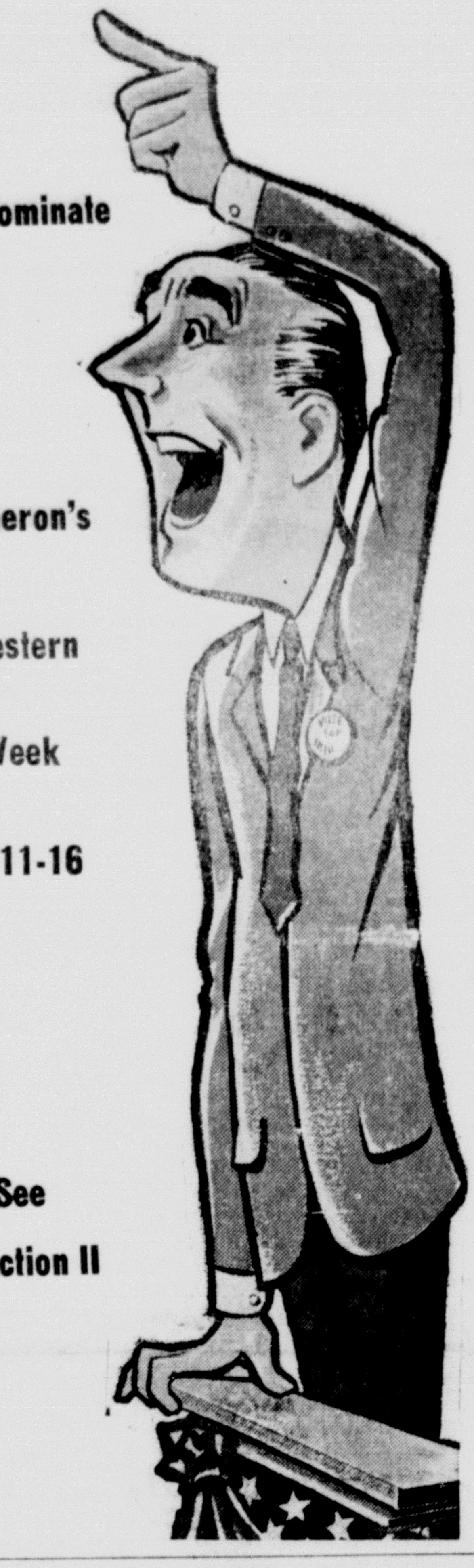

Cameron's

Western

Week

July 11-16

See

Section II

City Plans Master Drain Program

Remodeling Goes Length Of Block

Improvements continued in Cameron during the past week as a block of business buildings in the 100 block of North Houston got faceliftings.

Starting from the First National Bank building to Esslinger's grocery, every building except one has received a front reworking or repainting and Dusek Pharmacy has plans for expansion into a vacant building next door later in the year.

The office fronts of Texas Power & Light Co. and Dr. Gus Evans Jr., were repainted this week and brick work was completed along two sides of Esslinger Grocery.

And Prokish Barber Shop has moved to new quarters next door to the old location. Dusek Pharmacy has plans to incorporate Prokish old location in an expansion program.

Elsewhere in Cameron work is continuing on the Cameron Bowling Lanes where workmen are completing installation of eight automatic pinsetters and new alleys before a reopening of the lanes in August.

The Cameron Columbus Club had added a wing onto the present structure to house the new bowling alleys. They will be completely automatic and provide additional features for all Milam County bowlers, officials said.

Completion of the 100 block remodeling will duplicate a block-long remodeling effort a number of years ago on the 100 block of West Main St.

Workmen have sanded the front of the First National Bank, remodeled the front of the building next to Esslinger Grocery to be occupied by White's Auto, and done similar work along the front of most of the buildings in that block.

Chairman Lists Dangers Of Polio Without Vaccine

The danger of paralytic polio still exists in Milam County, Charlie Hord, chairman of the county chapter of The National Foundation, declared today.

"Polio is still a persisting threat, a threat that can be written off in this county only when everyone has been vaccinated," Hord said.

"The National Foundation, the American Medical Association and the U. S. Public Health Service have for several years supported broad - scale vaccination programs, but still almost half of the people of the United States have not had even one shot of Salt vaccine."

Fortunately there has been relatively little polio in Milam County thus far in 1960, but "this does not mean that polio is gone. The virus is still at large and it could flare up among the unvaccinated at any time," the chairman added.

"Milam County's vaccination record is good," Hord declared. "But whatever the past performance there still is a final act that must be completed to the polio drama. Everyone must be vaccinated so that the threat of polio can be finally ended."

The chairman praised local medical and health authorities for their support of the polio vaccination program thus far, but pointed out that "the ultimate responsibility lies with the individual to make certain that he and his family receive the full series of Salk vaccine shots."

It's A Date

Lions Club - July 12, 6:30 p. m. Texan Cafe

Rotary Club - July 13, 12 noon, Cameron Country Club

Kiwanis Club - July 14, 12 noon Kathy's Cafe

IOOF Lodge - July 14, 8 p. m. Odd Fellow Hall

K of C - July 14, 8 p.m. KC Hall

Need Extra
MONEY?

Sell those items that you are not using with A Herald WANT AD.

— CALL —
OX7-4671

E.18th Project To Be Completed

The City Council Tuesday outlined a policy of master planning the city's drainage system for long-range improvement.

The policy discussion followed completion of arrangements to cut a drainage ditch along East 18th St. to the east boundary of the Federal Housing Project.

Drainage work will cross property belonging to J. C. Lock and W. K. Keith and the housing project. Agreements of trespass rights for the city to clear drainage across other lots along East 18th St. have been signed, according to City Sec. John Andres.

The policy, as outlined in the meeting Tuesday night, would start at the main gathering point of major drainage lines and ditches and clear all obstructions toward the smaller avenues of drainage.

City Engineer J. B. Earl was authorized to draw up plans for a general overhaul and clean up of existing drainage ditches on a definite time table, unless immediate need requires work on a specific areas, officials said.

Councilmen also approved installation of a six - inch waterline along East 11th St. and extension of the 36-inch, north - south drainage line across E. 11th St. to East 12th St.

Mayor Coleman Duncum said the co - operation of Cameron residents would be most helpful in improving the drainage situation here. He urged that citizens refrain from burning refuse and trash in drainage ditches along their property lines, causing accumulations to block the natural flow of water along the ditch.

The master plan will call for clearing and grading drainage ditches as well as installing necessary lines throughout the city.

Councilmen were in unanimous support of the program as considered in the three - hour session Tuesday, Andres said.

Completion of drainage along E. 18th St. will solve a long - standing problem in that area, Duncum said.

City workmen will begin a programmed plan to grade ditches to proper levels, after the master plan is approved by the council.

Officials indicate the necessity of the program will call for cutting into existing levels of some ditches that are now grassed, but on city rather than private property.

"But no work except "in certain areas where problems arise" will be done until the master plan is properly drawn, officials said.

Mees Promoted As J. L. Vybiral Takes Local Post

CWO Eugene A. Mees, for the past six and a half years administrative assistant of Milam County's National Guard unit, Company C, has been promoted to staff assistant of 3rd Medium Tank Battalion and taken over those duties in Temple.

He also was promoted to his former rank of first lieutenant, Company C reported.

Lt. Mees will be succeeded in Company C here by Staff Sgt. Joe L. Bybiral. Vybiral assumed the duties of administrative assistant on July 1. He was a member of the Air National Guard's 181st Fighter - Interceptor Squadron at Love Field near Fort Worth where he was employed in a position similar to his new assignment.

Vybiral is moving to Cameron with his wife and young daughter and they will make their home here.

Lt. Mees was a member of Company C for eleven years. A veteran of World War II, he served for over three years in the Marine Corps. He received a commission as second lieutenant when, in June, 1949, he joined the local Guard unit, the old Battery C when it was an anti - aircraft artillery unit. Later he was promoted to first lieutenant, and became chief Warrent officer when he took over the duties of administrative assistant of the unit in October, 1953.

He resides here in Cameron with his wife and two sons.

Frame House Burns On East Main St.

A vacant frame house on East Main St. burned about 11:20 p.m. Saturday, causing a total loss, fire officials reported today.

Firemen fought the blaze for about 30 minutes. Two pumpers were called out. Owner of the property is Jack Logan, Cameron.

Museum Features County History

SALADO — Spotlighting Milam and various counties in the area is included in the 1960 - '61 plans for exhibits at the Central Texas Area Museum in Salado.

The "Exhibit of the Month" for July features items from the oldest county in the area, Milam County. Items shown are guns, antique dishes and jewelry, silver, a knife that was carried throughout the Civil War, a silver mustache cup, a copy of the warantee deed dated Feb. 2, 1846 for land for the county, a history of Milam county, and numerous other objects.

Serving as hosts and hostesses for the Milam county exhibit on July 3 and 10 from Cameron and Rockdale will be Mayor and Mrs. Coleman Duncum, Mrs. Graham Gillis, County Auditor Conn R. Isaacs, Mr. and Mrs. John B. Henderson, and Judge and Mrs. Don G. Humble. Other residents of the county will serve later.

The museum, located across the street from Stagecoach Inn, has had more than 8000 visitors since the doors were opened July 17, 1959. It houses interesting items depicting the history of central Texas. It is open to the public from 10:00 a.m. to 6:00 p.m. Tuesday through Saturday and 1:00 p. m. to 6:00 p.m. on Sunday.

Officers for the museum include Mrs. Sterling C. Robertson of Salado, president; Victor R. Means, Jr. of Belton, vice-president; Mary Elizabeth Fox of Southwestern university, secretary; Miss Cora Sexton of Jarrell, treasurer; Herbert Fletcher of Salado, historian; and Mrs. H. C. deGrummond of Salado and Temple. exhibits chairman.

The museum tells the story of central Texas — that part given to the Nashville Colony by the Mexican Government. In doing this, the years from 1825 to 1900 have been divided into six periods — Colonization, Days of the Republic, Era of Early Statehood, Confederate Period, Reconstruction, and later Statehood.

Child, 4, Escapes Injury Downtown

The 4-year-old son of Mr. and Mrs. Lester Byrd, Cameron, escaped injury Wednesday afternoon when a car struck the child in downtown Cameron.

He was taken to St. Edward's Hospital where medical officials examined and released the child.

The near - accident involved a vehicle driven by Mrs. Allen Schiller, Cameron, according to Cameron police officials.

NMH Bid Letting Set For July 15

Bid letting date has been postponed to 2 p. m. July 15 on the Newton Memorial Hospital project, as officials reported $44,-692 donated thus far.

Original bid letting date had been set for July 6, but was postponed since contributions had not reached the $50,000 minimum to be raised as Cameron's portion of the project.

Bids will be opened at the drive fund headquarters next door to the Cameron Chamber of Commerce, officials said.

Posters noting contributions have been made to the hospital drive are available for placement in contributing businesses, one spokesman said.

Telephone operators from the Cameron area have contributed to the fund, officials added.

And about $2,000 has been contributed through the Negro Welfare Council, according to drive workers.

"Members of the advisory board appreciate the wonderful response in the drive for Cameron's portion of the project," board officers said.

Officials termed the immediate need for those still planning to contribute to make their pledge or contribution prior to bid opening time.

"Cameron can now meet its share of the $350,000 - $400,000 project if pledges will keep coming in the fine manner they have for the past few weeks," officials said. "We certainly wish to express our appreciation for the splendid co - operation of Cameron boosting the new Newton Memorial Hospital drive."

Bids will be open for the 28-bed one - floor hospital July 15. The new structure will replace the old plant at a site north of the present structure.

Wilson To Head City Rotarians For Coming Year

Bassel Wilson, Cameron businessman and former mayor, took the reins as president of the Cameron Rotary Club for the 1960-61 year, succeeding George C. Childress.

Wilson empaneled his new committee chairmen today at the noon luncheon. He was sworn in as Rotary president last week.

Childress will welcome vice-president and Calvin Markam will be secretary. W. L. McIntosh will continue as treasurer.

Childress will become vice-president's pin.

New committee chairmen will be announced next week.

Name Established

Cameron Field Dedicated

Cameron Little League directors selected the name Cameron Field for the new Little League field in mid - Cameron.

The new field was dedicated Wednesday night before a large crowd of league officials, parents, managers and team workers.

Dedication services Wednesday climaxed a community - effort that was kicked off about a year ago by the Cameron Rotary Club.

Contributions from practically every Cameron business and many individuals totaled about $6,000 and donations of equipment, labor and materials went into the program for construction of the baseball field.

Covering more than a large city block, the field has a seating capacity of 1100 when all bleachers are up and has big lights for night games.

The directors voted the name after narrowing the suggestions for the title to two.

The field is completely fenced has a heavy backstop, restroom facilities and a scoreboard soon to be completed.

The property was donated for use by the Cameron Independent School District and reworked, leveled and greaded by workmen of the city. The city of Cameron also donated $1,000 toward construction of the project.

Already organized are four leagues including Little League, Babe Ruth, American Legion and Minor league teams, encompassing about 300 boys from across the city.

"People who love kids can't help but get a kick out of the new Cameron Field," Bassel Wilson, president of Little League Association said.

The Little League organization has national affiliation and will enter championship playoffs with cities throughout Texas.

WEATHER NOTES

Humidity has been heavy following last week's torrential rains and temperatures have steadied at 96-73 readings. It was a hot, July Fourth in the Milam County area.

JUNE	HI	LO
29	94	73
30	94	73
July 1	95	73
2	95	73
3	94	75
4	95	73
5	96	74

Editorials

Water Control Boosted . . .

Water, an abundant feature of the Central Texas landscape, has been drawing fond attention for years from individuals and agencies throughout the nation.

Recent activities in the county and surrounding county areas would justify a prediction that Central Texas will be an even greater haven for users of the precious stuff.

The Brazos River Authority, established in 1929, has been assured of a greater federal allowance by a Senate committee . . . up from $40 millions to $61 millions if approved by the House. These funds are available as needed for engineering and planning work on BRA projects across the Brazos basin.

We note that $500,000 has been allowed by the Senate Appropriations Committee for continuing work on Stillhouse Hollow Dam, southwest of Belton on the Lampasas River.

And the four-county Elm Creek Watershed will bring to a vote July 16 a referendum approving or disapproving a $200,000 bond issue that would start engineering and planning of 61 control structures along Elm Creek. Most of these dam projects, some upward to 40-acre lakes, will be in Bell and Milam Counties. Federal funds would pour $2 millions into the five-year project.

Not to be forgotten is another water district encompassing southwest Milam County and Williamson County, which is now functioning.

Milam County is crisscrossed by many streams which flow into the Brazos and Little River. When these systems are ultimately controlled, under the projects already enumerated, the prospect of overflow in heavy rainy years is unlikely if not impossible. And storage of water in the major projects, such as the completed Belton Reservoir and the contemplated Laneport project on the San Gabriel, would serve the needs of future industrial development.

Likewise, storage capacity will increase the availability of water during drier seasons, seasons we can all recall in past years.

So the benefits of these projects seem favorable to all . . . farmers, ranchers, city dwellers, industrialists, vacationers, fishermen, etal.

Though the Senate Appropriations Committee's recommendations for the Stillhouse Hollow project and the BRA's increase still await a vote, there is good prospect they will be approved by the Senate and House.

And the efforts of Central Texas planners will be rewarded and the lives of Central Texans will be enriched for generations.

Western Week . . . Ho!

It seems that Western Week fever has swept all of Milam County and much of Central Texas . . . enough to set Cameron spinning toward record hopes for a record turnout next week.

The Herald joins in the hoop-la that connects the modern, work-a-day world with the roaring past that was typical of Texas only 50 years ago. Rather than venting her spleen on television "operas", Cameron is taking and reliving the traditions of the Wild West in a visible, happier way.

We are not quite certain of all that will transpire in the next seven days during Western Week. But the spontaniety of last year's celebration proved successful ,beyond anyone's expectations.

Cameron's Horse Show, now in its sixth year and sponsored by the Cameron Saddle Club, was the spark that started the fire. Now ablaze, the idea has drawn interest from people in England, the East Coast and anywhere the Western Week story has been told.

Cameron's Western Week is not unique, but is one of the few carried out with the verve of authenticity right down to holdups, hangings and the like.

We say welcome to the visitors sure to visit this Milam County seat next week and good luck to the Saddle Club and Chamber workers whose plans and imagination have already challenged the interest of thousands of Central Texans.

The Cameron Herald

Frank Luecke, Don Scarbrough and John Cardwell

PUBLISHERS

Managing Editor .... Frank Luecke

ENTERED AS SECOND-CLASS MAIL MATTER AT THE POST OFFICE IN CAMERON, TEXAS, UNDER THE ACT OF CONGRESS OF MARCH 1, 1879. PUBLISHED EVERY THURSDAY.

SUBSCRIPTIONS

In Milam County .... $2.50 per year

Outside County .... $3.00 per year

Out of State .... $3.50 per year

Member 1960 TEXAS PRESS ASSOCIATION

Dateline . . . Washington

Poage Discusses Medical Bill

BY CONG. BOB POAGE

After the House passed the Medical Assistance Bill for the aged certain Senators who have always been very critical of "filibusters" and who incidentally are supporting Senator Kennedy for President, announced that they would be compelled to take at least a week to "discuss" what they termed the bill's shortcomings. Under the rules of the Senate the leadership cannot keep them from talking. Under the circumstances there was nothing which could be done except to recess the Congress and come back after the policial conventions. It now seems almost certain that we will recess Saturday night till August 15th.

This is, in my opinion, most unfortunate. The House could have easily completed all necessary business, and I am sure the Senate would have done the same had the critical Senators been willing to cooperate. Obviously, certain Senators were simply trying to discredit Senator Johnson's leadership. The result is certain to be a bitter "political" session in August at which much bad legislation will be enacted. As far as I recall, we have not had a session of Congress after the nominating conventions in modern times, except during the war. It is a very unfortunate turn of events and will undoubtedly result in the unnecessary expenditures of billions.

On yesterday (June 30) the House passed a bill which increased the minimum wage from $1.00 to $1.15 per hour and increased the coverage shomewhat but not nearly as much as was proposed in the original bill. I simply can't believe that it is desirable to deny to the handicapped and the inefficient the opportunity to work at all - and yet, we must all recognize that it is impossible for such a person to get any kind of work if the law is to require a greater wage than the person can "earn" — that is a wage in excess of the individual's contributions.

Late last night the House voted 364 to 0 to pass a new Sugar Bill which had been reported by the Committee on Agriculture. This bill extends the Sugar Act one year and, in effect, fixes the Cuban quota at any figure the President wants. It requires the President to re - allocate any domestic deficit (including that part which would under existing law go to Cuba) to domestic producers and gives preference to new areas and new growers. As these deficits are quite large, this should help those parts of Texas which want to grow beets.

Since we expect to adjourn, this will be my last Newsletter for this year. I want to express my best wishes to every reader, contact my office at Waco or at Washingon if w can help.

LITTLE RIVER PHILOSOPHER

Sage Reasons Why Truman Balks At Going To LA . . .

Dear Editor:

A neighbor of mine who has been working sixteen hours a day so he can rest and take it easy possibly the last ten or twelve months of his life, had a flat on his car near my house yesterday morning and was working fast to get the spare on so he could rush on into town to get a part for his tractor so he could get back to work and I was standing there helping him, somewhat, at least I offered to help but he figured I'd be in the way, so he said "No thanks, you probably want to get back in your field and get on with your work. Here, take this newspaper. I understand you like to read em. I never have time to read one myself."

I didn't say anything, but I took the paper and went back home, not to my field, I don't need outside advice on how to run this farm, and sat down on the porch and read where Harry Truman isn't going to the Democratic Convention in Los Angeles.

This news, the article said, stunned a lot of people, as Mr. Truman always has attended Democratic National Conventions. All the experts seemed baffled.

Regardless of what reason Mr. Truman gives for not going, I already know.

Him and me have discovered the best way to attend a political convention, prize fight, baseball game, summit conference, or any other sporting event is to lean back in an easy chair, prop your feet up, and watch it on television. Dodging traffic, fighting your way into a convention hall or baseball stadium, and trying to see around the man in front of you while somebody behind you is yelling in your ears . . . all that belongs to a bygone era and me and Mr. Truman are living in the 20th century. The only hitch in the set-up is that some day the delegates themselves may catch on, like baseball players already have, and refuse to go without a good salary, sick benefits, and retirement pay. Some people say some of the delegates in fact have already seen to these details, but I don't know anything about that.

Meanwhile, though, when the Democratic convention starts in Los Angeles, and the Republican convention starts in Chicago, I'll be on hand ,sitting comfortably at home on my Johnson grass farm out here, waiting to see which party really gets smart and writes a government - financed picture - tube replacement plank into its platform. That's one phase of the farm problem everybody seems to have overlooked.

Yours faithfully,
J. A.

Can You Stop In Time?

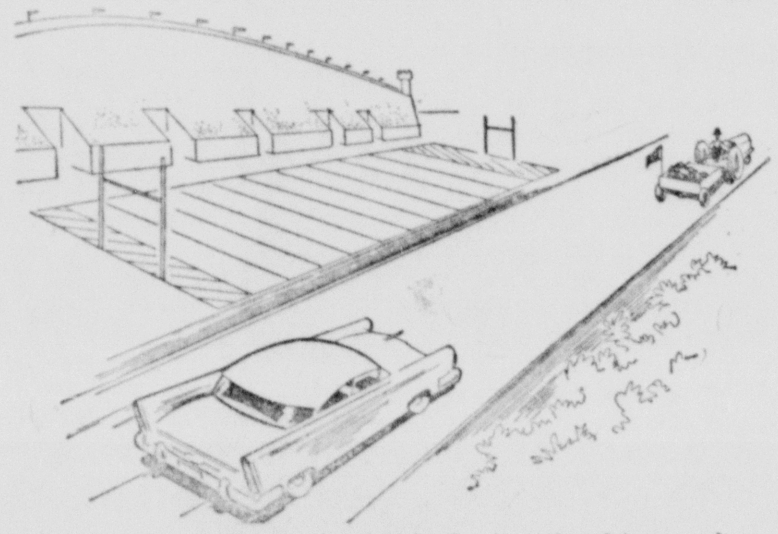

It takes more than the distance between goal posts on a football field (100 yards) to stop a car traveling at 60 miles per hour under the best driving conditions, 4-H Club members point out. At 60 mph. a car travels 88 feet per second. There's not much "time" to come to a dead stop upon approaching a tractor or other slow-moving farm machinery.

"Highway safety is everyone's responsibility," 4-H leaders declare, and during the summer when traffic is at its peak the obligation becomes greater. The devastating fact that three out of four traffic fatalities occur in rural areas makes the 4-H Safety program the "number one crop" for nearly a million conscientious club members.

Statistics reveal that there are more teen-age drivers on the highways today than ever before. It is also true that drivers under 20 years of age have a worse safety record than older drivers.

So each 4-H boy and girl enrolled in the safety project is encouraged to become a "self-policing committee of one." These 4-H'ers make certain that the family car, truck, and tractor are in safe operating condition at all times.

For the past 15 years the 4-H Safety program has been supported nationally by General Motors, which among other things provides incentive awards for top ranking club members in each state. The awards consist of $400 college scholarships, all-expense paid trips to the National 4-H Club Congress in Chicago, medals of honor, and plaques. The program is under the direction of the Cooperative Extension Service, United States Department of Agriculture.

Dateline . . . Austin

Texas Battles In Small Way

By Vern Sanford

AUSTIN — When the various states go to battle to capture new industries, other states go in with cannon - sized budgets. But not Texas.

Texas is, by comparison, fighting with a rubber band and spit balls. At least that's the view of the man who heads the Texas effort, Walter E. Dickerson.

Dickerson, as executive director of the Texas Industrial Commission, directs himself. He has no staff and no secretary. Legislature allotted him $23,750 a year to do a job for which the neighboring "poor" state of Arkansas spends more than a half - million a year.

Dickerson uses his slim funds for a brochure on Texas and, since out - of - state travel is impossible, long - distance telephoning. He's also seeking additional funds from Texas firms to carry on the work.

Next winter he'll be before the Legislature to ask for more money to give Texas an even break in the intensely competitive industry-seeking field.

Dickerson's pleas come against a background of warnings that Texas manufacturing has not been growing fast enough to offset the decline of oil and agriculture. Some areas are such as the Gulf Coast, are becoming highly industrialized, but Texas needs more industry all over, say the economists, if it is to avoid a stall.

More manufacture of products for the Texas consumer market is especially recommended. Dickerson has data showing that Texans send $2,500,000,000 of their money out of state to buy manufactured products.

Dickerson also supports his urging for a beefed - up Industrial Commission with figures showing that new industry is literally "money in the bank" for a town and state.

For each industry with 100 employees - not a particularly big one -- bank deposits jump $270,000 and retail sales $360,000 per year.

BUSINESS TOTALS TUMBLE

Texas' most recent business activity reports are not entirely rosy, either.

Retail trade for May was down 2 per cent from April and 4 per cent from a year ago, according to the University Bureau of Business Research.

Building construction was also in a downward spiral, 3 per cent from April and 11 per cent from last year. Building decline between April and May was due to a sharp drop in home building. Non residential construction was up 3 per cent.

Slow down in retail buying was unexpected, inasmuch as employment, income and savings are at an all - time hight. An increase in home building is hoped for as a result of eased FHA down payment requirements. More home buying would, in turn, stimulate more retail buying, particularly furniture, appliances and hardware.

GAS TAX LOSES ROUND

Texas' new natural gas severance beneficiary tax flunked its first court test when an Austin district judge ruled it unconstitutional.

Judge Jack Roberts held the tax violated the U. S. Constitution's prohibition against levying a tax on interstate commerce. Severance beneficiary tax is aimed at the natural gas pipeline companies who, the tax's supporters contend, benefit from taking the gas from Texas soil and should pay a tax for these benefits. Most pipelines operat in a national scale. Producers, the people who actually take the gas from the ground, already pay a tax.

Atty. Gen. Will Wilson, representing the state, said he would appeal Roberts' decision, probably to the Third Court of Civil Appeals. Since the case involves a constitutional question, it could be appealed directly to the State Supreme Court.

Either way, it will not finally be decided until it gets the U. S. Supreme Court, probably not in time for the next Legislature to know whether the state can count on any revenue from that source. Estimated yield is about $7,500,000 a year.

Gov. Price Dnaiel said he was "keenly disappointed" in the district court decision, especially in that it saw no difference between the severance beneficiary tax and the old gas gathering tax which lost out in the courts.

Daniel said he was confident this tax eventually would be upheld.

Letter To The Editor

Athens, Greece
26 June, 1960

Editor

The Cameron Herald
Cameron, Texas
Sir:

Not long ago, I received a copy of your news story, telling about my photographic work and my exhibitions in Austin and Mexico City.

I believe this article was published sometime in February. Would it be possible for you to send me another clipping? If so, address me thus:

Hans Beacham
89, Albion Gate
Hyde Park Place
London, W. 2, England

The piece which you printed was, I believe, written by an English professer at the U of T. He is also an editor of The Texas Quarterly. I very much liked the article and was pleased to learn from my mother that it had appeared in Cameron.

Best Wishes,
Hans Beacham

You'll Read About It SOON!

WATCH FOR IT!

? ? ? ?

James M. Wiggs

In CAMERON

REPRESENTING

SWL Southwestern Life Insurance Co.

TOTALLY NEW FOR '60 • LUXURY FEATURES • GAS ECONOMY

RCA WHIRLPOOL GAS refrigerator with ice-magic ...always enough ice, always handy

ICE-MAGIC fills, freezes, drops dry-cold, non-stick ice into server basket, automatically. Now, the feature you've always wanted:

FROST FREE

entire refrigerator and freezer. Amazing JET-COLD SHELF chills quickly, safely. Just 14 minutes from boiling to chilled dessert. See RCA WHIRLPOOL GAS REFRIGERATORS, 14 cu. ft., with separate 84-pound freezing compartment, door storage, twin crispers, meat safe, jet-stream cold, beautiful exterior and interior styling. NOW $599.95 with trade-in. $10 down, up to 48 months to pay.

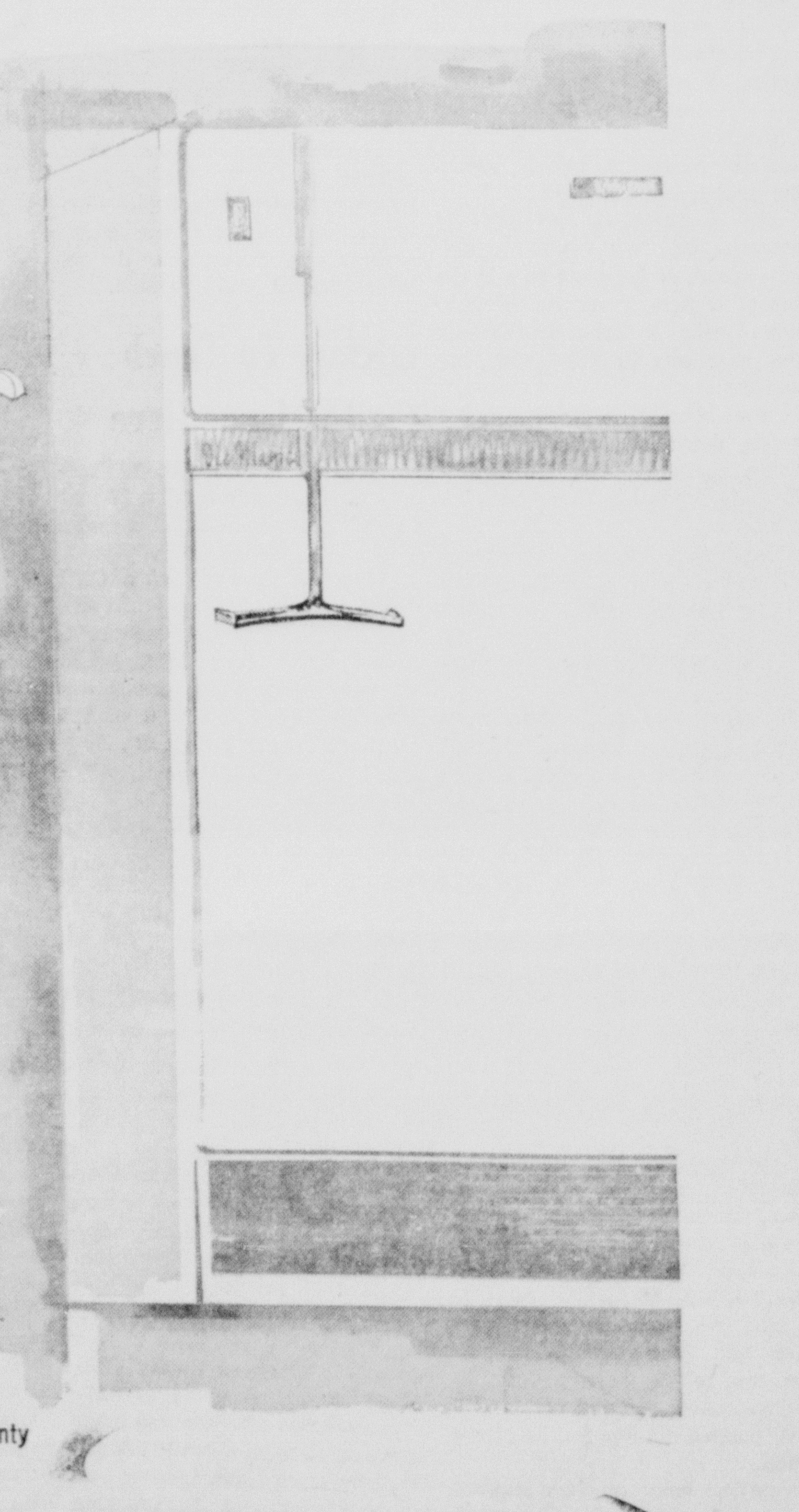

only gas
so silent · so economical · full 10-year system warranty

BUY NOW! RCA WHIRLPOOL GAS REFRIGERATORS — LONE STAR GAS COMPANY

County Agents Notes

Gas Refund Cards Here

Gasoline Tax refund cards are available at the county Extension office. Claims for tax refunds on gasoline used on farms may be made at any time now. Refunds cover the period gasoline was purchased after June 30, 1959 at the rate of 3 cents per gallon.

The Federal tax on gasoline was increased to 4 cents per gallon on all gasoline purchased after September 30, 1959. Accordingly, refunds claimed for tax on gasoline purchased after September 30, 1959, will be at the rate of 4 cents per gallon.

Those wanting to claim a tax refund on gasoline may drop by the office or make a request by mail and the cards will be mailed to you.

—

Cotton root rot usually becomes active in cottonfields about 2 or 3 months after planting and is prevalent especially on highly fertile, calcareous, alkaline soils.

The first symptom of cotton root rot above the ground is a slight, uniform yellowing or bronzing of the young leaves at the top of a plant. This is followed by sudden wilting and death of the entire plant, usually within 2 or 3 days. As the plant dries out, the leaves become brown and brittle but remain attached. Below ground, the roots are covered by a fine white mold and brown, threadlike strands. In affected plants, the whole root system decays. The plants easily pull out of the soil. To avoid confusion with plants affected by wilts, the bark twists off easily on root rot damaged cotton plants. The bark does not come off easily on plants damaged by wilts.

No chemical treatment has been proved economical for root rot control. A combination of practices carried on for a number of years is necessary for best results; however, they will not eradicate the disease. A long range program using as many of the following practices as possible gives accumulative effects for control: 1), Prepare map of farm - record root not infested areas. 2), Deep - plow 2). Deep-plow badly infested areas 10" to 14" or dteper with mold board or disk type plow. Plow as soon after harvest as possible to allow drying of the soil for two weeks or more to dry root rot fungus, aerate and kill old cotton roots and roots of other susceptible weeds. 3), Grow resistant crops in rotation - such as sudangrass, corn, broomcorn, wheat, oats, grain and forage sorghum, grasses, and others. In most rotations, cotton would be grown each third or fourth year.

Turn under large tonnage of organic matter - through rotting is important. The rotting organic matter apparently increases the number of beneficial soil microorganisms which help to destroy or reduce the amount of disease fungus. The organic matter also goes through a heating period, and the higher soil temperature produced, as a result may help to germinate the fungus seed bodies prematurely and reduce the number. 5). Do everything possible to produce early cotton. Usually early planted cotton has more bolls before it is killed by root rot. Prevent seedling diseases and control early insects to get cotton off to a fast start. 6), Consider other practices — fertilizer, especially ammonium sulfate has helped in some cases. Avoid excessive planting rates if possible of over 30 pounds of seed per acre.

—

The 1960 Defoliation guides are available at the county agents office. Arsenic acid is not included in the new guide. Penta and oil will be the prinicpal leaf kill used locally with the cotton strippers. So far as we know, arsenic acid did not pass the tests required by the Pure Food and Drug laws. We have no further information concerning its use as a cotton defoliant.

Two Cameron Girls Compete In District 4-H Dress Revue

STEPHENVILLE — Two Cameron girls are among 30 young ladies from 16 counties competing in the annual District Eight 4-H Club Dress Revue at Tarleton State College today Miss Annie Lucy Lane, district home demonstration agent, has announced.

The event will be staged at Tarleton State College in the auditorium of the Agriculture Building, beginning at 2 p. m.

The revue will be divided into two categories -- junior and senior entries. Junior division will include young ladies who are 10-13 years of age while the senior group will be 14 years of age and older.

Contestants scoring in the top one - third in the senior division will compete in the State 4-H Dress Revue at the State Fair in Dallas on Oct. 8.

Entered in the junior division is Patricia Ann Koustroun, while Cameron's senior entry is Martha Nell Moraw.

Griffin Chapel Community Holds Awards Program

The Griffin Chapel Community held it's Community Improvement Awards Program, Friday evening, in the community church, with 53 adults and 4-H'ers attending, representing the Gause, Milano and Griffin Chapel communities.

The awards program was held as a result of the State - Wide Community Improvement Program sponsored by the Electric Utility Companies Operating in Texas in Cooperation with the Texas Agricultural Extension Service, of which Griffin Chapel won first place is the southern district for having done the most outstanding total community improvements through organization.

A brief program was given, with Mrs. Lillian Nelson, program chairman presiding. After the program, the community chairman, Frank Nelson gave a brief talk on "What The Community Improvement Program Means To Griffin Chapel".

The Negro Co. Agricultural agent W. S. Thompson presented the platform guest, composed of Henry M. Siebman, representative of the Texas Power and Light Company of Cameron and Mr. Byron Neal, County Commissioner of Precinct No. 3. Siebman presented the awards and gave a short talk on "The Importance Of The State-Wide Community Improvement Program". The awards consisted of a $100 check and an Improvement Certificate.

Mr. and Mrs. D. S. Smith, Principal and teacher from the Gause community gave short talks on "The Importance of Community organizations." Remarks were given by the county agents, W. S. Thompson and V. R. Pittman.

After the program, refreshments were served in the community center building.

New Law Controls Cattle On State, Federal Highways

The Texas Department of Public Safety reminded Texas cattle owners today that a new law went ling livestock on designated US long livestock on designated US and state highways.

The new law makes it illegal for a person knowingly to permit his domestic livestock to roam at large and unattended on state and federal highways. It applies regardless of whether or not the highway right - of - way is fenced. Maximum fine for such violation is $200 and each day the violation occurs may be considered a separate offense.

Farm to market roads are excepted from the law. The new law also gives law enforcement officers the authority to have such livestock picked up, when unable to locate the owner, and turned over to the sheriff or constable in the county.

Cameron Auction

Cameron Livestock Auction consigned 526 cattle and 246 hogs Thursday for 176 sellers with 73 buyers bidding, officials reported.

Slaughter cows were up 50 cents in a more active market as most classes of cattle and hogs were steady and strong.

Prices were:

—

STEERS		
Good and Choice Fed Steers and Yearlings	21.50	23.00
Common to Medium	18.00	20.50
COWS		
Fat Cows	14.00	15.50
Canners and Cutters	10.00	13.50
Stocker Cows	15.00	UP
BULLS	15.00	18.90
CALVES		
Good and Choice Slaughter Calves	25.00	25.50
Common and Medium Kinds	22.00	23.50
Culls	15.00	UP
Good and Choice Stocker Steer Calves		NONE
Heifers		NONE
Medium to Good Stocker and feeder steers	17.50	21.00
COWS and CALVES		
Good		NONE
Medium	150.00	185.00
Plain	125.00	150.00
HOGS:		
No. 1 to 3 Grade Tops (200 to 250 lbs.	16.80	17.50
Heavy Butchers (265 to 385 lbs.)	14.60	16.50
Lightweight Butchers (175 to 190 lbs.)	13.60 to	16.90
Sows (all classes combined)	12.10 to	14.10
Boars	7.25	
Feeders (40 to 125 lbs.	13.00	16.50
Weaning Pigs	2.75	7.00
Stags		NONE

Four Milam County 4-H Club members and the Ass't County Agent will attend the annual 4-H Electric Junior Leadership Training Camp sponsored by Texas Power and Light Company at Lake Trinidad near Athens the last week in June.

Mr. and Mrs. Charles F. Richards are the proud parents of a daughter, Tamela Lynn, born June 24 in Buloxi, Miss.

Grandparents are Mr. and Mrs. V. L. Angell and Mr. and Mrs. Frank Richards of Cameron.

Ben Arnold Homecoming

Ben Arnold Homecoming will meet in the City Park in Cameron July 17. Come and enjoy old friends. Free soft drinks will be served.

Cameronite Draws Promotion At Waco Air Force Base

Chief Master Sergeant William J. Mareth, son of Mary Mareth ,of Cameron, was promoted to that rank recently at James Connally AFB, in Waco, where he is a superintendent of aircraft maintenance in the 3567th Flight Line Maintenance Squadron, according to Sergeant Bill Finch, the local Air Force Recruiter.

Prior to enlisting in the US Air Force, he graduated from Yoe High School, where he was active in athletics.

Sergeant Mareth has completed aircraft inspectors school at Orlando, Fla., C-47 maintenance school at Douglas Aircraft Corp., at Long Beach, Calif., and the Allied School of Painting at Camp Mormoyle, San Antonio, Texas.

His wife, the former Miss Carrie N. Feverbacher, is a native of Creed Moore, Texas. MSgt. and Mrs. Mareth have two children: William J. Jr., 14 years old and Thomas R., 7.

James Connally AFB is operated by Air Training Command, which trains personnel for America's expanding aerospace force of aircraft and missiles.

4-H Club Notes

By Robert W. Horemann
Ass't Milam County Agent

Milam county 4-H members attending Electric Camp at Trinidad, June 28 - July 1, were: Arvell Jungmann, Buckholts, Johnnie Ray Richter, LaNell Moraw and JoAnn Hollas, Cameron.

The Electric and Leadership activities were sponsored by the Texas Power & Light Company and the Texas Extension Service.

—

The Junior Dairy tour will be held Tuesday, July 12, starting at 8 a. m. at the Post Office in Cameron.

All 4-H members and adults are invited to attend this tour. Each person will need to bring a lunch and plenty of cold water to drink.

4-H dairy projects will be visited durisg the tour. Mr. A. M. Meekma, Texas Extension Dairy Specialist, looked at some of the heifers during the past month and was favorably impressed with the quality of the animals.

—

Milam county's annual 4-H Day Encampment will be held July 19, at Ledbetter Park in Cameron.

Games, swimming and craft will be major activities at the camp.

There will be square dancing after the evening meal, led by Mr. and Mrs. Mark Towery.

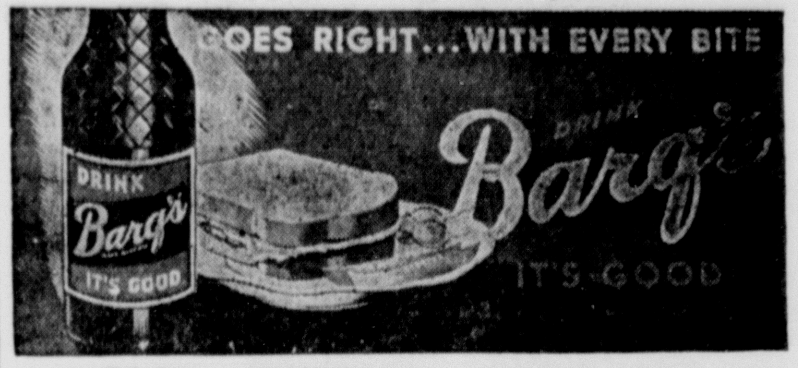

ALSO SUNTANG BEVERAGES

... to make your home dreams come true

Would you like to add a new bathroom to your home — or modernize your old one? Want to bring your kitchen up-to-date, finish off a room in basement or attic, enclose a porch, or even add a new wing to your home? Whatever your ideas may be, see us for convenient, low-cost financing to turn them into realities!

Bathrooms
Kitchens

Enclosed Porches
Extra Rooms

Redecorating
Garages

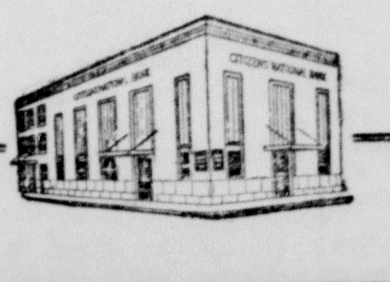

The Citizens National Bank
OF CAMERON
Capital and Surplus $1,000,000.00
Cameron · Texas
Member FDIC

Glad Times

Published by the Gladiola People for the Home Baking Heart of Texas

JULY, 1960

"GERMAN SLICE GARLIC BREAD" WINS $100 YEAST BAKING PRIZE

Mrs. Fred A. Havel, Sr., Gonzales, Texas

"Gladiola makes them just right," says Gonzales' Mrs. Fred A. Havel, Sr.

A tantalizing recipe for German Slice Garlic Bread won the top prize of $100 in GLADIOLA's yeast bread Baking-Recipe-of-the-Month Contest for July. It was won by Mrs. Fred A. Havel, Sr., Route 2, Box 148, Gonzales, Texas.

Mrs. Havel, who is a life-long resident of Gonzales, donated half of her prize money to the Building Fund of the First Lutheran Church there.

The winning recipe is an excellent specialty bread, very flavorful, and with unusually good texture. Mrs. Havel suggests serving it as a picnic bread with barbecue, Italian foods or Beef Stroganoff.

Mrs. Havel says, "Cooking is my hobby, but yeast breads are really a specialty with me. In the days back when they had the big Fair in Gonzales, I won prizes on all of my yeast breads . . . rye, whole wheat, raisin . . . and I've never used anything but GLADIOLA Hard Wheat Flour since I first tried it twenty years ago.

"My friends ask me how do I make 'this and that' because their baking doesn't turn out as well as mine, and I tell them that it's GLADIOLA that makes the difference. When the GLADIOLA people told me I had won the prize, it was just like the name of the flour . . . GLAD . . . I was really so thrilled."

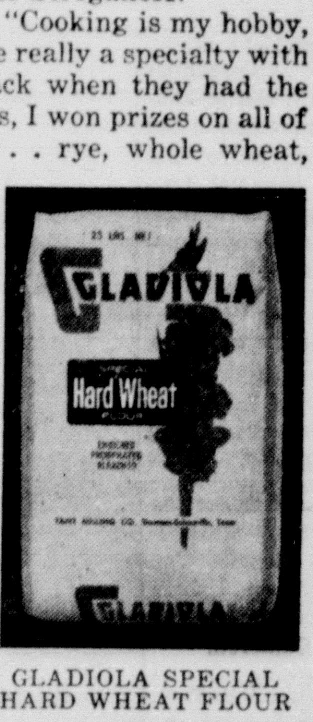

GLADIOLA SPECIAL HARD WHEAT FLOUR

HONORABLE MENTION PRIZE WINNERS

Gladiola checks for $10 go to each of these 10 ladies for their delicious yeast bread creations:

Mrs. Lee Toothaker .... Dinner Stacks
Muenster, Texas

Mrs. Emil S. Janacek .... Lemon Raisin Streussel Cake
Route 1, Box 138-A, Schulenburg, Texas

Mrs. W. C. Wagner .... Buttermilk Rolls
LaVernia, Texas

Mrs. Jerome Patek .... Cherry Cheese Coffee Cake
Box 561, Shiner, Texas

Mrs. Jerry Wotippa .... Louisiana French Fried Bread
108 E. Hefferman, Box 337, Beeville, Texas

Mrs. Albert W. Migl .... Honey Ice Box Rolls
Route 2, Yoakum, Texas

Mrs. Wm. Blome, Jr. .... GLADIOLA Hot Rolls
Route 2, Box 201, Brenham, Texas

Mrs. F. J. Cabron .... GLADIOLA Nutritious Rolls
P. O. Box 127, Rosebud, Texas

Mrs. Frank Wentrcek .... Rusks
Route 1, Wheelock, Texas

Mrs. Annie Mae Gilbert .... Cherry and Coconut Rolls
Route 1, Box 35, Skidmore, Texas

11 CASH PRIZES EVERY MONTH

HERE ARE THE EASY CONTEST RULES

1. This monthly contest is GLADIOLA's way of stimulating the exchange of good yeast bread recipe ideas between you and your neighbors here in the Home Baking Heart of Texas. Anyone may enter except employees (and their families) of Fant Milling Co., its affiliated companies and its advertising agency.
2. Write down your favorite yeast bread recipe using GLADIOLA Special Hard Wheat Flour. List all ingredients, then explain briefly each step in the procedure.
3. Cut off the strip that says "GLADIOLA Special Hard Wheat Flour" from the folder enclosed in every bag. Send it . . . with your recipe . . . to Glad Times, Sherman, Texas.
4. Send in as many yeast bread recipes as you wish. Mail each recipe in a separate envelope enclosing a GLADIOLA strip as explained in Rule No. 3.
5. Each month's recipes are judged separately, with an independent graduate home economist as the final judge. Recipes received in July will be eligible for prizes to be announced in October.
6. For the outstanding recipe received each month, GLADIOLA will pay $100. Half the prize money . . . $50 . . . goes to the winner. The remaining $50 goes to the church of her choice as her special contribution.
7. Ten other yeast bread recipes will be chosen monthly for $10 Honorable Mention prizes.
8. All recipes submitted become the property of Fant Milling Company, Sherman, Texas, with full publication rights. Recipes cannot be returned.

GERMAN SLICE GARLIC BREAD—(2 loaves)

Gladiola's Baking Recipe of the Month

MRS. HAVEL'S GERMAN SLICE GARLIC BREAD

½ cup lukewarm water
1 cake compressed yeast
2 tablespoons sugar
1 tablespoon salt
1 tablespoon shortening
2 cups boiling water
8 cups (about) sifted GLADIOLA Special Hard Wheat Flour
¼ cup melted shortening. Garlic salt

Dissolve yeast in lukewarm water. Measure sugar, salt, and shortening into mixing bowl; add boiling water, stir and let cool to lukewarm. Add yeast to cooled mixture. Add about 4 cups of the flour; beat until smooth, then gradually add remaining flour to make a stiff dough. Work dough until smooth; place in greased bowl, cover and let rise until double in bulk. Punch down and let rise again until double. Divide dough into 3 portions. Roll each about ¼ inch thick; cut with a 3-inch biscuit cutter or glass. Brush rounds with melted shortening and sprinkle with garlic salt. Stack rounds and place on edge in well-greased 9 x 5 x 4-inch loaf pans (or place on edge, alternating slices so they overlap in center). Cover and let rise in a warm place until double in bulk. Bake in a moderate oven (375 degrees) about 35 minutes until golden brown. Brush tops with melted butter; remove from pans. Serve hot or cold; may be reheated if desired.

Clip this recipe and paste on file card.

MRS. DANIEL MITCHAN

Matyastik-Mitchan Vow Read At St. Monica's

The St. Monica's Catholic Church in Cameron was the setting for the wedding of Miss Nancy Ann Matyastik of Temple and Daniel Mitchan of Odessa Saturday at 9 a. m.

The bride is the daughter of Mrs. John Matyastik of Rt. 3 Rosebud and the bridegroom is the son of Mr. and Mts. Albert Mitchan of Cameron.

Miss Catherine Mikula provided the nuptial music.

The bride given in marriage by Joseph John Mason Jr., her brother - in - law, wore a bridal gown of white imported embroidered silk organza over pure silk taffeta. The princess style bodice was fashioned with a scalloped neckline enhanced with iridescent sequins. Long fitted sleeves tapered to petal points near her hands.

The bouffant organza skirt featured a back panel of pure silk scalloped embroidered ruffles that extended into a Cathedral length train. The bridal French veil fell from Coronet of iridescent sequins and seeded pearls. The bride carried a semi - crescent bouquet of white orchids, a cascade of fringed carnations and loops of white satin streamers.

Miss Olga Horelica, Temple, was maid of honor. Bridesmaids were Miss Rosalie Matyastik sister of the bride, Temple and Miss Paulette Boedeker, cousin of the bride of Taylor. The attendants were identical dresses of aqua silk organza fashioned with portrait necklines and full waltz - length skirts. Matching hats and elbow - length kid gloves completed their attire. The attendants carried identical bouquets of white fringed carnations forming a triangle and complimeed by satin streamers.

Little Miss Cheryl Jo Mason,, niece of the bride of Houston was flower girl. She wore a dress of white chntilly lace over baby pink nylon with a full skirt. She carried a basket of flower petals.

Martin Mitchan Cameron serving his brother as best man. Groomsmen were: Frank Hubnik, Joe Lee Humplik of Cameron. Ushers were Henry Boedeker, Taylor and Eugene Mitchan of Cameron.

Eugene Mitchan Jr., Cameron, was ring bearer and carried the rings on a satin pillow with a heart streamer of white satin.

For her daughters wedding Mrs. Matyastik wor an aqua embossed pure silk dress with bone colored accessories and an orchid corsage. The bridegroom's mother chose a navy blue dress with white accessories and Cattleya orchid corsage.

A reception was held in Simon George Hall following the wedding. The bride's table was laid with a white satin cloth and was centered with an arrangement of white carnations with aqua streamers. Silver appointments were used. The focal point of attraction was a four tiered wedding cake topped with wedding bells.

Mrs. Joseph John Mason, Jr., sister of the bride, Houston presided at the brides book.

Mrs. Benny Massengale of Cameron poured the punch and Miss Betsy Horelica Temple, served the cake.

For her wedding trip, the bride chose a blue silk suit with matching hat and accessories of white kid leather and white kid gloves and wore the orchid from her bridal bouquet.

The couple will make their home at 116 N. Lincoln in Odessa. The bride is a graduate of Yoe High School Cameron and attended North Texas State College. The bridegroom is a graduate of Yoe High School and now employed in Odessa.

Mary Jo Ditto Wed To Thomas Woods June 26

In a double ring ceremony, Miss Mary Jo Ditto became the bride of Thomas B. Woods on Sunday, June 26 at the Peace Lutheran Church, Rockdale, Texas.

Parents of the coupie are Mr. and Mrs. W. I Ditto and Mr. and Mrs. Rip Woods all of Hanover.

The Rev. F. I. Sager performed the ceremony before a candle lighted altar decorated with white gladiola and greenery.

Nuptial music was provided by Mrs. Howard Key, pianist and Mrs. F. T. Sager, soloist.

Joe Robinson escorted his niece. She wore a gown of re - embroidered Alencon lace over ivory taffeta. The bodice, designed on princess lines, featured a V-neckline, scalloped and edged in tiny seed pearls. The very full skirt was also scalloped. The fingertip veil of silk illusion and appliques of lace was held by a band of lace and taffeta. The bride carried a bouquet of roses and stephanotis centered with an orchid.

Irene Moore of Dallas was maid of honor and bridesmaids were Kay Ditto and Zeta Rolan. They wore identical dresses of ice blue cotton sateen. The bodice featured a round collar and short sleeves. A long silk bow was attached to the collar. The skirt were pleated. They wore white veils and gloves and carried colonial bouquets of roses.

David Wilkins of Gause was best man. Groomsmen were Glynn Rolan and Van Woods. Ushers and candle lighters were Charles Woods and Billy Stauffer.

The bride's mother wore a pink dress with pink and white accessories. The groom's mother wore a beige dress with matching accessories. They both wore orchid corsages.

Following the ceremony, a reception was held in the church basement. The bride's colors of blue and white were carried out in the decorations. Mrs. Gene Angell registered the guests. The brides table was centered with white gladiola. Mrs. Joe Robinson poured punch and Mrs. Charles Woods served the cake.

The couple will make their home in Cameron following a wedding trip to Colorado Springs, Colo. and other points of interest.

MRS. BILLY DODSON

Frances Malone — Billy Dodson Wed

Miss Beulah Frances Malone, daughter of Mr. and Mrs. G. W. Malone of Cameron became the bride of Billy Floyd Dodson in a candlelight ceremony at the Cameron Church of Christ, Saturday evening, June 25 at 7:30 p. m.

The bridegroom is the son of Mr. and Mrs. F. B. Ddodson of Cameron.

Don Fraiser, minister of the Cameron Church of Christ performed the doublering ceremony in the pulpit area of the church which was centered with two seven-branched flood candelbra holding white tapers and arrangements of gladioli and greenery. On either side were stands holding baskets of gladioli and greenery with white satin bows. Family pews were marked with white satin bows.

Mr. and Mrs. Jack McCall and Royce of the Temple Church of Christ and soloist Mary Alice Duncum of Cameron furnished the nupital music and solo numbers.

The bride given in marriage by her brother, J. M. Malone of Baytown, wore a floor length bridal dress of white cantilly lace and satin.

The fitted bodice was fashioned with a scooped neckline which came to a V in the back with white satin appointments. The full length sleeves of lace came to petal points at the wrist and were closed with tiny white satin buttons. The boufiant satin skirt was accented at the back waisline with a crush white satin rose and straamers.

Her bridal veil of tulle fell from a crown of stimulated pearl orange blossoms. The bride wore a single strand of pearls as her jewelry and carried out the traditional something old, new, borrowed, and blue. She carried a cascade of white carnations and lillies of the valley tied with white satin ribbon.

Miss Ann Young of Baytown, niece of the bride, was maid of honor. She wore a street length dress of pink lace overlaid with chiffon and fitted with a satin cumberbund. Her headdress was of matching pink tulle and tiny velvet bows. She carried a bouquet of pink carnations with white streamers.

The bridesmaids were Miss Barbara White of Baytown, also niece of the bride and Miss Patricia Nesbit of Cameron. They were attired in blue dresses identical to the maid of honor's. Their bouquets were pink carnations with blue streamers. Flower girl, Carolyn Sue Schoof of Baytown, niece of the bride was dressed in a floor length dress of white organdy and taffeta.

Johnny Gelner of Cameron served as best man. Groomsmen were Roger Abbott of Hearne and Petie Graham of Cameron. Ushers were Porter Young, Alvin Meyer, Cliff Marburger, and Therman Dodson uncle of the groom all of Cameron.

Courtesies Honor Mrs. Maxine Corley

A number of courtesies honored Mrs. Maxine Corley in recent weeks preceding her departure for Dallas.

Mrs. Corley will make her home temporarily with her sister and brother - in - law, Dr. and Mrs. Ed Read in Grand Prairie and attend Laboratory technician classes at Parkland Hospital, Dallas.

Porter Young and Alvin Meyer also served as candlelighters.

The bride's mother wore a pastel blue dress with bone accessories and a white carnation corsage. The mother of the bridegroom was dressed in navy with white accessories and a white carnation corsage.

The reception was held at the home of the bride's parents. The serving table was laid with a white net cloth over a pink cloth. At one end of a white table was a three tiered wedding cake placed on a reflector circled with pink net and topped with a minature bride and groom under an arch. On the opposite end of the table was the crystal punch service. The table was centered with the bride's bouquet.

Members of the houseparty were Mrs. Olen McLerran of Cameron, Mrs. R. J.Derrett, Mrs. R. J. Young, Mrs. W. A. White, and Mrs. W. R. Schoof, all sisters of the bride, also Mrs J. H. Malone, sister in law of the bride, all of Baytown. Miss Faye Matthews of Cameron registered the guests.

For travel the bride chose a beige silk sharkskin suit with beige and blue accessories. She wore the corsage from her bouquet.

Following a short wedding trip to Austin and San Antonio the couple will make their home at 405 E. 8th St. in Cameron.

The bride is a 1960 honor graduate of Yoe High School. The bridegroom is a 1954 Yoe High School graduate and is presently employed at Hefley Stedman Motor Co. in Cameron.

MRS. TED KRAUEL

Fuller ,Krauel Repeat Vows In Dallas, July 2

In a double ring ceremony performed Saturday in Cox Chapel of Highland Park Methodist Church of Dallas Miss Francena Fuller and Ted Krauel were united in marriage. Miss Fuller is the daughter of Mr. and Mrs. Jack Brasher Fuller of Dallas, Mrs. Fuller is the former Helen Swift of Cameron. Mr. and Mrs. C. F. Swift are Miss Fuller's grandparents and Mrs. Alvin Meyer is an aunt. Mrs. T. A. Krauel of Dallas is the groom's mother.

Rev. Wm. A. Holmes performed the double ring ceremony before an alter decorated with arrangements of white gladiolas, stock, agapanthus, and tall white tapers. Mrs. John Paulin of Dallas furnished the traditional wedding music.

The bride, given in marriage by her father, was gowned in white Chantilly lace over satin, it was designed with a basque bodice and lace appliques centered with seed pearls at the scooped neckline. The full skirt swept into a wide chapel train. The bride's fingertip veil was of French silk tulle and fell in tiers from a matching head - piece of lace and pearls. She carried a traditional bouquet of fleur d'amour and stephonotis centered with rubrum lillies, tied with illusion and showered with satin.

Miss Karen Krauel, sister of the groom, was Maid of Honor and Robert W. Krauel, brother of the groom was best man. Cousins of the bride Mark Meyer of Cameron and Don Manning of Wheeler, Texas were candlelighters; Gary Meyer was ring bearer and Cynthia Manning was flower girl. Messrs. James Carter, Robert M. Calbert, Tom H. Arnold and Thomas W. Revelle all of Dallas were ushers.

A reception was held immediately following the ceremony at the home of the bride's aunt and uncle, Mr. and Mrs. Harold G. Blasingame,. The home, patio and garden were decorated with arrangements of white stock accented with tangerine colored carnations.

The bride's table was covered with avacado green taffeta and white organdy and centered with the four - tiered wedding cake. Candlabras of cherubs in white Italian pottery held the 10 tall white tapers on each side of the cake. Two bowls of fruit punch were on the patio in the garden which was lighted by thirty - five hurrican lamps. An ornamental iron flower stand filled with white azaleas was the background for the bride's book which was also on the patio.

After a short wedding trip the couple will make their home in Dallas.

Mrs. C. F. Swift, Mr. and Mrs. Alvin Meyer and sons Mark and Gary, and Mrs. Raymond Sharpe of Cameron attended the wedding.

MRS. FRANK EDWOOD SLAVIK

Driscoll — Slavik Repeat Vows Saturday

Miss Elizabeth Mae Driscoll of Temple and Frank Edward Slavik of Cameron exchanged nuptial vows Saturday morning at St. Mary's Catholic Church.

The bride is the daughter of Mr. and Mrs. D. D. Driscoll and the bridegroom is the son of Mr. nd Mrs. Frank Slavik.

The Rev. R. J. Widacki performed the ceremony before an alter decorated with an arrangement of white gladioli backed by jade leaves and caladium. The couple knelt on white satin prayer benches.

Given is marriage by her father, the bride chose a white ballerina length gown featuring a fitted bodice fashioned with a scooped neckline. The flared skirt was of nylon lace over taffeta and was accented by a taffeta cummerbund. A jacket of lace, worn with the dress, featured long tapered sleeves.

Illusion Veil

Her fingertip veil fell from a crown of seed pearls, and she carried a bouquet centered with a white yellow throated orchid and surrounded with white carnations. The bouquet was tied with white satin streamers and was carried atop a white prayer book. The bride also carried ou the traditional "something old, new, borrowed and blue and a penny in her shoe."

The bride's only attendant was Ruth Driscoll, her sister. She wore a light blue dress of nylon over taffeta featuring a bouffant skirt and sleeveless jacket and matching shoes and headpiece. She carried a bouquet of pink carnations tied with satin streamers.

Best man was Johnny Slavik, cousin of the bridegroom.

For her daughter's wedding, Mrs. Driscoll chose a navy dress with a matching jacket, matching accessories and a corsage of white carnations. The mother of the Bridegroom wore a gray dress and matching accessories.

Reception Held

Following the ceremony, a reception was held at the home of the bride's parents.

Gladioli and caladium were placed at vantage points throughout the house. The bride's table was laid with a white linen cloth, and the focal point of attraction was a three - tiered cake embossed with blue roses and topped with a minature bride and bridgroom.

The bouquets of the bride and her attendant were placed on either side of the cake.

Serving refreshments were Mrs. Charles Chandley, of Austin, sister of the bridegroom; and guests were registered and gifts received by Miss Lydia Slavik, sister of the bridegroom.

Following a wedding trip, the couple will make their home in Temple.

MRS. DONALD DAUGHERTY

Miss Hubert,Donald Daugherty Married

Miss Nan Durrett Hubert of Cameron and Donald Scott Daugherty of Angleton exchanged marriage vows in a double ring ceremony in the First Methodist Church of Cameron Saturday evening. June 25th.

The brides father gave her in marriage. She chose a chantilly lace and tulle gown with a lace scalloped neck line and long tapered lace sleeves. The waist nestled gracefully into a full bouffant skirt encircled by scalloped bands of matching lace. The scolloped crown interlaced with seed pearls and iridescent sequins matching those on the gown was attached to a fingertip cloud veil of imported illusion. Her cascade bouquet was white orchids and stephonotis.

Rev. Jewel Strong, pastor of the First Methodist Church of Cameron officiated at the wedding ceremony before an altar banked with white gladioli and greenery.

Mrs. Hilliard S. Thomas presented the wedding music and Miss Carol Harris, niece of the bride sang "Because" and "The Lord's Prayer".

Mrs. James Kercheville of Houston was matron of honor. She wore a gown of pale pink organza with full flowing skirt and draped neck line. Her cascade bouquet was pale pink gladioli showered with ribbons to match her hat of the same shade of pink.

Best man was Ben F. Hubert, brother of the bride. Ushers were Donald Johnson of Dallas, David Swisher of San Marcas, Raymond Carr of Angleton, brother - in - law of the groom and Johnny Shedden of Houston.

The bride's mother chose for her daughter's wedding a powder blue silk organza gown with hat and shoes of matching color and white accessories complimented with an orchid.

The groom's mother chose a French blue silk chiffon gown with a white organza petal hat and accessories accented with an orchid.

A reception was held in the home of the brides parents where the four - tiered pale pink wedding cake, pink punch and refreshments were served from the table laid with a cloth of white satin and net centered with an arrangement of white gladioli. The reception rooms were decorated with arrangements of gladioli to carry out the bride's chosen colors of pink and white. The serving pieces on the table were from Dr. Hubert's rare collection of antique cut glass.

Mrs. David Swisher of San Marcos presided at the brides table to register the guests. Mrs. Guy Chandler of Cameron was in charge of the dining room. Others in the house party were Mrs. Nona Lindsay of Dallas, sister of the bride, who alternated at the punch bowl with Mrs. Robert Jenkins of Houston, Mrs. Joe Hughes of Dallas, sister of the bride who alternated at the cake service with Mrs. Gloria Claypool of Cameron. Mrs. Raymond Carr of Angleton, sister of the groom, Mrs. Robert Johnson of Seguin and Mrs. Jim Kercheville of Houston assisted. Mrs. Francis Cox presented music at the piano during the reception.

For her wedding trip the bride wore a pure silk beige nubby weave suit, beige shoes and bag to match with white hat and gloves. Her corsage was a white orchid from her wedding bouquet. Her jewels were pearls, a gift of the groom.

The bride is the daughter of Dr. and Mrs. J. S Hubert of Cameros, graduate from Yoe High School and a 1959 graduate of South West Texas College of San Marcos where she was a member of Alpha Delta Chi and a 1959 Galardian nominee. Since graduation she has been an employee of the Texas National Bank in Houston.

The groom is the son of Mrs. Lucille Key and Mr. B. M. Daugherty, Angleton. He graduated from Angleton High School and was a 1959 graduate of South West Texas College of San Marcas where he was a member of Pi Sigma Chi. He is employed as a chemist at Southwestern Laboratories in Houston.

Out of town guests who attended the wedding were Mrs. Lucille Key, Mr. and Mrs. B. M. Daugherty, Mr. and Mrs. Curtis Scott, Mrs. Victor Daugherty, Mr. and Mrs. Jack Scott and Jackie, Mr. and Mrs. Raymond Carr, all of Angleton, Dr. and Mrs. Mack Daughand Mrs. David Swisher of San Antonio, Mr. Bryan Lockhart of Mrs. John Gilpin of Iola, Mrs. D. T. Brown of Madisonville, Mr. and Mrs. David Surisher of San Marcos, Mr. William Neeley of San Antonio, Mr. Bryon Lockhart of Austin, Mrs. Nona Lindsay, Mr. and Mrs. Joe Hughes and Joe, Mrs. George Dennis, Mr. Donald Johnson, all of Dallas; Mr. and Mrs. Fred Harris and Pricilla of Alburquerque, New Mexico, Miss Carol Harris of Phoenix, Arizona Dr. and Mrs. Chas. Miles of Ft. Worth, Mrs. Chas. Blocher and Mrs. Hubert McBurnett of Palmer.

After a wedding trip to New Orleans the couple will be hone at 6519 Sherwood in Houston.

Texan In Greece Sends NMH Pledge

A former Cameronite has written to Newton Memorial Hospital officials from Athens Greece, to pledge funds for the new NMH fund drive.

Hans Beacham, a resident of London, England, but now visiting in Athens, sent a check for a contribution and said he planned to pledge a small annual amount.

Personal Mention

Mr. and Mrs. Wayne Mann and family visited Jacksboro, Texas over the weekend with his parents, Mr. and Mrs. W. B. Mann.

Stanley Fisher, Baylor student and son of Mr. and Mrs. George Fisher of Cameron visited home over the weekend. He is taking several summer courses.

Mr. and Mrs. Johnny M. Baker and family visited College Station Tuesday night.

RENT · it's in the... · SELL · BUY · TRADE · HIRE · SERVICE · LOST and FOUND · SERVICE · HELP WANTED · EMPLOYMENT · **WANT ADS!** · RENT · TRADE · OPPORTUNITIES

1. Announcements

RODEO
Oak Club Arena
Farm To Market Road 486
Between Buckholts and Cameron
Saturday, July 9, 1960
— 8:00 p.m. —
Bar - B - Que and Refreshments
14-2tc.

CAMERON LODGE NO. 56 IOOF, MEETS AT 8:00 P.M. EVERY THURSDAY AT THE ODD FELLOWS HALL. ALL MEMBERS ARE URGED TO ATTEND AND VISITING BRETHREN ARE ALWAYS WELCOME.
L. H. JOHNSON, N. G.
H. B. McCLELLEN, SECRETARY

3. Miscellaneous

FOR SALE — My modern country home on the Milano Highway. Lots of room, lots of comforts, and lots of water. Sorry, it can be shown only by appointment. Call Mrs. W. T. Whatley, Jr. at OX 7-2766 or OX 7-3537. 12-tfc

Miscellaneous

FOR SALE — 1950 Chevrolet 4 dr Sedan. New tires and battery. A-1 shape or will trade for pickup. See at Star Lite Club. 42-tfc.

One lummus all metal 48 inch, six drum cleaner, with grid bass and V-Belt drive. Buckholts Farmers Gin Co. Phone Luric 3-2201 or Ly 3-2488. 15-3tc

BATTERIES
$7.95 .... $12.75
Exc. .... Exc.
Cars Trucks — Tractors
Unconditionally guaranteed. Installed FREE anywhere in city limits.
JENKINS SERVICE STATION
Phone OX 7-2591

PURE HOG lard 15 cents per lb. or $1.00 a gallon. Pearl Coward Phone OX7-2885. 12-4tc

DIRECTORY

Business Professional

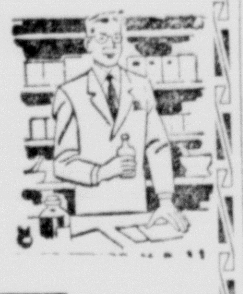

Don G. Humble
Attorney At Law
Milam County Courthouse
Cameron, Texas

Electrician Motor Winding
General Electrical Work and Contracting
PH. OX 7-2682
There is no substitute for
Joe D. Bass

Dr. Gus Evans, Jr.
Optometrist
Cameron — OX 7-3671
Mon. — Wed. Thurs. — Sat.
Rockdale — Phone 5131
Tuesday — Friday

Attorney At Law
Jack Prescott
112 E. 1st Street
Phone OX 7-3611

CAMP & CAMP
ATTORNEYS
E. A. Camp E. B. Camp
Offices At
Rockdale Cameron

Moseley Electric Service
Air Condition, Heating and Refrigeration, Wiring Contractor.
30 Years Experience
Licensed and Bonded
OX 7-3991

Dependability
Any time of day or night that our services are needed you can depend on us. A phone call assures our assuming a responsibility and details willingly.
Marek - Burns Funeral Home
Ph. OX 7-3661

John B. Henderson, Jr.
Attorney At Law
120 E. 1st Street
OX7-3151

AMBULANCE SERVICE
OX 7 - 4611
Competent
Curteous
Service
At Any Hour
GREEN'S
Funeral Home

The Cameron Herald
Professional Office Needs
Since 1860
Cameron — OX 7-4671

GORDON S. BASKIN
INSURANCE SERVICE
WINDSTORM AUTOMOBILE
FIRE COMPENSATION
ALLIED LINES
104 W. Main Ph. OX 7 - 2191 Cameron

LAND LOANS HOME LOANS
Emory B. Camp
INSURANCE
"for your every need"
CAMERON, TEXAS
F. H. A. Loans G. I. Loans

5. Real Estate

For sale farm trailers - $60 to $105, trailer type defoliating machines 5 nozzles per row, $230 complete. Bellfalls Blacksmith, Troy, Rt. 1 15-5tc.

FOR SALE - 26 acres at Petti bone. $125 an acre. Luther Chapman, 920 Post, Houston or Charlie Smith, Jr., attorney, Cameron. 12-3tp

5-A Homes For Sale

FOR SALE — Equity in 2 Bedroom Brick Home at 2003 N. Davis, Call J. B. Short For Information. OX7-3079. 14-2tc.

FOR SALE — $2000 equity in Modern two bedroom home. Balance less than $5,000. Phone OX 7-3534. 15-1tp

Going over with a BAND!. Beautiful selections Costume Jewelery
½ PRICE
Wont Last Long
WILSON'S JEWELERS

FOR SALE: 4 wheel horse drawn buggy in good shape. Ideal for parades. HI 2-3494 - evenings Austin, Texas. 15-3tc

FOR SALE — Four bedroom home recently redecorated. Air conditioned. Consider smaller home in trade. will finance. OX 7-3402. 9-tfc

FOR SALE — 3 bedroom and den house. 3 years old. 1106 E. 16th St. Phone OX 7-3405. 7-tfc

6. Houses For Rent

FOR RENT — Furnished garage apt. 304 West 10th St. Contact J. O. Vessels, 206 W. 10th St. Phone OX 7-3613. 15-2tc

FOR RENT — Small furnished house with TV antena and one ton frigerated air conditioner located at 1404 N. Central Phone OX 7-3695. 10-tfc

7 Apartments

FOR RENT — Furnished garage apartment with window fan. Phone OX 7-3397. 906 N. Fannin Apt. C. 13-tfc

11 Wanted

HAY BALING WANTED — Contact Eddie Kamenicky last house on North Central 102 W. 18½ St. 15-4tp

WANT TO BUY — Old houses. What have you? Phone OX7-2939. 14-2tp.

FOR HIRE — hauling truck and driver. Contact Wendell Kirk, 508 N. Fannin, OX 7-2626. Cameron. Rice polish for sale also. A—ONE Grade. 12-4tp

WANTED — Subscription Salesmen for Cameron and vincinity. Organized youth groups particularly invited, such as Boy Scouts. above 12.
Apply at CAMERON HERALD.

WANTED — Clean cotton rags. Bring to Cameron Herald.

12. Business Service

Beginner classes in typing, shorthand and Bookkeeping. Florene Hobson, OX 7-2624. 41-tfc

RADIO AND TV SERVICE
Telephone OX 7-3691
DENNIS KUBECKA
503 West Main Street
FIRST In Radio And Television In Cameron

WRECKER SERVICE
Day and Night
HEFLEY—STEDMAN MOTOR CO
OX 7-2767 Harry Davis
Day Call OX 7-4683
Night Call OX 7-3677 Clifford Marburger.

SEPTIC TANKS — Cleaned and repaired and installed. Sewer lines cleaned. Free inspection. F. M. Deal Phone Webster 9-5411, Rt 1 Belton. 11-tfc

EXPERT
TV Service
- Dumont - G. E.
- Motoroia - Hoffman
- Philco - R. C. A.
- Emerson - Zenith
- Admiral - Crosley

ZAROSKY'S
Authorized GE Dealer
121 N. Houston Ph. OX 7 - 2551

Announcements

We are SO easy to do business with. We have tables of gift items going at
HALF PRICE
You won't want to miss the opportunity.
WILSON'S JEWELERS
15-1tc.

FOR SALE Ideal now has them Those good started chicks at day old prices --- Some four weeks old. Don't let this bargain go by — get yours today, Ideal Hatchery, Cameron, Texas. 15-2tc.

KC Council 2338 will meet July 14 at 8 p. m. Installation of officers for the year. 15-2tc

For expert alterations, sewing of all types and reasonable prices. Bring your materials to Inda Shumate, 806 N. Washington. 15-4tc

Use A Hometown
Termite Spray Service
A Specialty Of
G. G. Ainsworth
Phone OX 7-2154
1803 N. Jackson
Free Inspection
Brand New, Modern Equipment
WORK GUARANTEED

SPJST
Life Insurance
- SAFE
- SOUND
- SECURE
See or Write
STEVE L. SVETLIK
Route 2
Buckholts, Texas

CAR
. . . trailer, extra wife, WOODUM AUTO SALES, 101 E. 4th, will trade for just about anything. We're the one
DEALER
that will trade your way, when you come out our way, and one more thing, when WOODUM
SHOOTS
a deal at you, you'll know youve got the best. And another thing . . . this is no
BULL!

Comes in eight sizes — 500 bushel to 3100 bushel. Safe for storage in any climate or region. Stronger, with fewer bolts because of 6 ply ribs. The only Grain Bin with vertical corrugated walls. Easier to erect, less labor because of fewer bolts. Smoother floor and walls prevents lodging of egg. and larvae.
Lester Feed Co.
O X7-3452 Cameron

Legal Notice

THE STATE OF TEXAS
To any Sheriff or any Constable within the State of Texas - GREETING
You are hereby commanded to cause to be published once each week for four consecutive weeks, the first publication to be at least twenty - eight days before the return day thereof, in a newspaper printed in Milam County, Texas the accompanying citation of which the herein below following is a true copy.

CITATION BY PUBLICATION
THE STATE OF TEXAS
TO: Dwight Jones, Defendant, Greeting: YOU ARE HEREBY COMMANDED to appear before the Honorable District Court of Milam County at the Courthouse thereof, in Cameron, Texas, by filing a written answer at or before 10 o'clock a. m. of the first Monday next after the expiration of forty - two days from the date of the issuance of this citation, same being the 15th day of August A. D. 1960, to Plaintiff's Petition filed in said court, on the 30th day of June, A. D. 1960, in this cause, numbered 14,898 on the docket of said court and styled Mrs. Thelma Jones, Plantiff, vs. Dwight Jones, Defendant.

A brief statement of the nature of this suit is as follows, to-wit: Three years abandonment and cruel treatment as is more fully shown by Plaintiff's Petition on file in this suit.

If this citation is not served within ninety days after the date of issuance, it shall be returned unserved.

The officer executing this writ shall promptly serve the same according to requirements of law, and the mandates hereof, and make due return as the law directs.

Issued and given under my hand and the seal of said court at Cameron, Texas this the 30th day of June A. D. 1960.
Attest: Grady Allen Clerk, District Court, Cameron, Milam County, Texas
15-4tc.

YOU ARE INVITED
To make our large friendly store your headquarters for Western Week Brouse around between western attractions.
WILSON'S JEWELERS

NOTICE — Centralized subscription service. Contact Phil McCall for any of 3,000 magazines and publications. Authorized agent for International Circulation Distributors. Phone OX 7-3945. 15-4tc

Cards of Thanks

Mrs. Ingram joins her husband B. L. Ingram of Houston in acknowledging with deep appreciation the kind and skillful attention given him by Dr. W. R. Newton, Dr. David Shapiro and the staff of nurses during his six weeks stay in Newtom Memorial Hospital. Their many deeds of kindness and untiring efforts to comfort and cheer will always be treasured.

We extend thanks to all who sent cards and flowers, those who made visits and to all who in any manner showed a spirit of friendship toward us.

B. L. Ingram
1121 Wirt R.
Houston, Texas

9. Help Wanted

MAN OR WOMAN to take over Dealership in Cameron. Products Established. Weekly profits of $50 or more at start possible. No investment necessary. Will help you get started. Write C. R. Ruble, Dept. 7-1, Watkins Products, Inc. Memphis 2, Tenn. 15-1tp

ARE you looking for a good part time or full time income? Many Rawleigh Dealers earn $2.50 and up per hour. Opportunity now in Cameron or W. Falls. Write The W. T. Rawleigh Company Dept. TXG 1610 - 536 Memphis, Tenn. or see C. C. Gill, 605 W. 2nd Cameron. 15-3tp

Cards Of Thanks

The family of Mrs. Marshall Terry, of Cameron, wishes to acknowledge the many prayers and kindnesses at her death June 29, 1960. Her passing bereaves many persons outside the immediate family circle.

Tribute is paid by those succeeding her in the lives she taught them to lead. We can ask little more of one life than dedication to family, friends and God. This is her contribution, one that assures her memory as well as her place in Heaven.
The family of
Mrs. Marshall Terry

The Congregation of the Friendship Methodist Church wishes to express its appreciation to J. E. Simpson of Temple, George Doss and Rev. Robert Graves of Rockdale and Rev. Joe Crab of Rogers for their time and efforts during the recent revival. 15-1tc

Mr. and Mrs. Raymond Wall and daughter, Judy have returned from Llano where they visited Mrs. Wall's mother, Mrs. S. E. Smith and other relatives. While there Judy went with relatives to Albuquerque where they visited other relatives.

Guests of Mr. and Mrs. Wall have been their daughter and son-in-law, Mr. and Mrs. James Tate of Waco and Mr. and Mrs. T. C. Prince of Dallas.

Mr. and Mrs. Urfa Adams and children of LaPryor spent the weekend here visiting her parents, Mr. and Mrs. Louis Svetlik.

J. R. REED MUSIC CO.

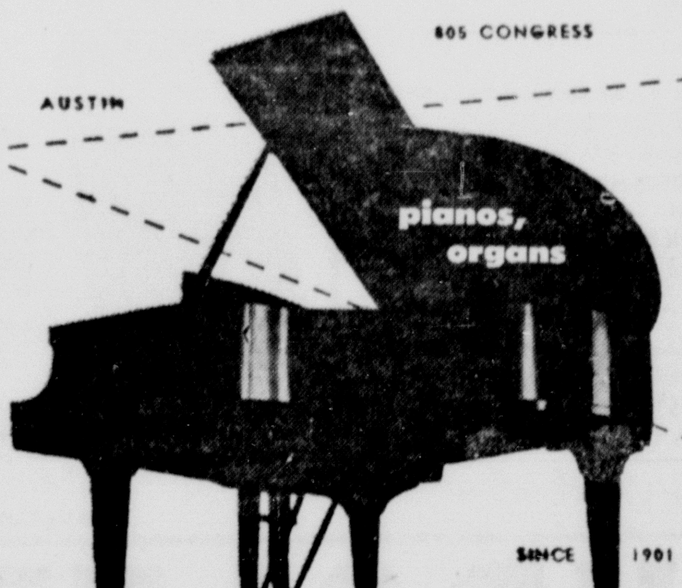

Still A Bargain!

We have held our costs down as long as possible but now we must go to 10c on our news stand sales.

Every major weekly in Central Texas, except the Herald, has been selling for more than 5c for some time.

Remember, you can still subscribe to The Herald at only — $2.50 a year. This is less than 5c a copy.

☆ In Milam County **THE CAMERON HERALD**

77 DRIVE IN AND MILAM *theatre*

Wed., Thurs. — July 6 — 7
At 77 DRIVE - IN
CARLOAD NIGHTS
75c A Carload

HECHT, HILL and LANCASTER present
the Bachelor Party
... by the men who made "MARTY"!
Released thru United Artists

— PLUS —

Fri., Sat. — July 8 — 9
At 77 Drive - In and Sat. Matinee at Milam Theatre

Sunday, July 10
At Milam Theatre
Matinee ONLY.

Sun., Mon. — July 10 — 11
—AT—
77 DRIVE - IN

"The incredible saga behind the greatest sea hunt in history"

"Sink The Bismarck!"

* Kenneth More
* Dana Wynter

COMING
Tues., Wed., Thurs.

"I Passed For White"

On Europe, Middle East . . .

Series To Trace Pastor's Travels

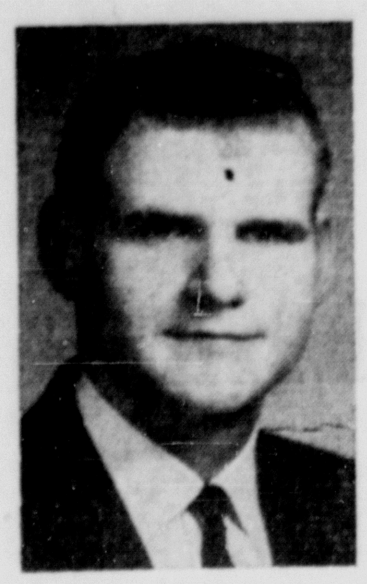

Rev. A. W. McGregor

The Rev. A. W. McGregor, pastor of the Marlow Baptist Church, will write an exclusive series for the Cameron Herald on his six - week tour of Europe and the Middle East.

He will leave July 16 from New York City for the trip which will take him on a tour of the Bible Lands and 10 countries including Egypt, Lebanon, Syria, Jordan, Israel, Greece, Italy, Switzerland, France and England.

His series will appear in six parts on high points of the trip.

Rev. McGregor will visit many historic cities including Cairo, Beirut, Jerusalem, Tel Aviv, Athens, Rome, Naples, Venice, Zurich, Paris and London.

He expects to report eye witness accounts of history and modern views of the Egyptian pyramids and sphinx, the Sea of Galilee, Jordon River ,the Acropolis in Athens, the Vatican, St. Mark's Square in Venice, Paris' Eiffel Tower and Arch de Triumphe and London's Buckingham Palace and Westminister Abbey.

McGregor, a student in Southwestern Baptist Theological Seminary in Fort Worth, will return to his pulpit August 28. In his absence, Rev. John Alexander, Fort Worth, a candidate for a doctor of theology degree, will fill the Marlow pulpit.

Upon his return, Rev. McGregor will show slides and movies to be made during the trip.

Mrs. Terry, 68, Dies June 29; Services Friday

Mrs. Marshall Terry, 68, of Cameron died at her home Wednesday evening, June 29.

Funeral services were conducted 3 p. m. Friday at the First Baptist Church, Cameron, by the Rev. Aubrey F. Russell, assisted by the Rev. P. L. Caperton. Internment was in Oak Hill Cemetery.

Mrs. Terry was born Setp. 24, 1891, is Alabama, the daughter of Bob West and Nannie Richards West. She was married to James Marshall Terry and they celebrated their 50th wedding annivesary Dec. 12, 1959.

Surviving are: her husband; two sons, R. L. Terry, Cameron, James M. Terry, Jr., Houston; two daughters, Mrs. Gertie Ray Cossbiel, Fort Worth, and Mrs. Corine Lange Houston; five brothers, Ab Price, Dwight and Wright Price all of Cameron, Charles Price, Caldwell, and Jess Price. Waco; and four sisters, Mrs. A. B. Buffington, Temple; Mrs. Dollie Culver, Houston Mrs. Sam Houston, Cameron, and Mrs. Abye Love, Temple.

Services Conducted For Mrs. Chudej, 87

Funeral services for Mrs. Veronika Chudej, age 87 who died in a Temple hospital Monday at 8 a.m. were held from the Marek - Burns Funeral Home Tuesday at 4 p. m.

Services were conducted by Rev Joe Barton of Taylor and burial was in the Corinth cemetery at Buckholts.

Survivors include six sons - Frank Chudej - Houston, John Chudej Buckholts, Joe Chudej - Rogers, Henry Chudej - Corpus Christi, Willie Chudej - Dallas and Emil Chudej - Houston. One daughter, Mrs. Bennie Schiller - Rogers, 16 grandchildren and 19 great grandchildren.

Burlington Revival Postponed

According to Brother Caton Putman because of an inconvenience of date, the Burlington Baptist Church has decided to postpone its revival to a later time.

Pallbearers were: John Andres, Bill Richter, George Childress, Earl Curtis, LaVert McKinney and C. C. Black.

Ed Shannon, 69 Dies In Hospital

Ed B. Shannon, 69, a retired carpenter, died in a local hospital June 28 following a brief illness. He and his wife had lived in Cameron for the past 10 months after moving here from Houston.

He was born near Davilla.

Funeral services were held 3 p. m. June 29 at Friendship Methodist Church with Don Frazier, pastor of Cameron Church of Christ, officiaiting. Interment was in Friendship Cemetery.

Green Funeral Home was in charge of arrangements.

Services Held Tuesday For Mrs. Robinson

Funeral services for Mrs. W. A. L. Robinson, age 54 were held Tuesday at 2 p. m. at the First Methodist Church. She died in a Marlin hospital Sunday.

Services were conducted by Rev. E. J. Davis and Rev. Jewell Strong with burial in Oak Hill cemetery.

Survivors include her husband W. A. L. Robnson - Cameron, two sons - William Robinson - Dover, Deleware and Lee Bert Robinson Cameron. One brother - A. H. Baskn Jr. Cameron and one sister, Mrs. Frank T. Wendt, Vernon.

Pallbearers were Carl Black, Hilliard Thomas, Preston Tucker, Monroe Corbin, Bill Wallace, Valter White, Emory Camp and Howard Tucker.

Arrangements were made by the Marek-Burns Funeral Home.

Marlow Baptist To Redo Interior Of Auditorium

The Marlow Baptist Church recently voted to completely remodel their auditorium.

Plans include placing acoustical tile on the ceiling and paneling on the walls, installing new light fixtures, enlarging the existing choir loft, cleaning and varnishing the floor, and laying carpet down the aisles and on the pulpit. Other surfaces will be repainted a color to harmonize with the remodeled auditorium.

The church also approved a beautification project which includes laying a curb as a retaining wall in front of the auditorium, placing a fill of dirt within the wall and planting grass and shrubs on the grounds.

Handrails are to be installed on the front steps and porch, the posts supporting the porch roof are to be replaced with pipe and a sidewalk is to be poured immediately in front of the existing steps.

The Rev. A. W. McGregor, pastor, indicates that these improvements will greatly improve the worship facilities of the church. It is hoped that all work will be completed by September 1.

Doubrava Dies After Illness

Otto Doubrava, 85, died June 29 in a local hospital after an extended illness.

Funeral services were held 11 a. m. Thursday at Green Funeral Chapel with the Rev. Jewell Strong, officiating. Burial was in Corinth Cemetery.

Doubrava had lived in Buckholts most of his life, but had lived at the County Farm for a number of years.

Survivors were nieces and nephews.

Hear Author of the

SOUL WINNER'S NEW TESTAMENT

GOD'S MATCHLESS TOOL

FOR OUR MARVELOUS TASK

400,000 NOW IN CIRCULATION

Evangelist Clift Brannon

Interpreting the Scriptures Nightly

FIRST BAPTIST CHURCH
Cameron, Texas
July 10 - 17, 1960 Daily Services
10:00 a.m. — 8:00 p.m.
Aubrey F. Russell, Pastor

Bring Your Bible — Mark the Master's Message

CAMERON CHURCHES

ALL SAINTS EPISCOPAL CHURCH

The Rev. Ben Skyles, Acting Vicar
Sunday Services:

Church School 9:45
Holy Communion 8:00
Morning Prayer & Sermon 11:00 second Sun.
and 11:00 a.m. third Sun.
300 N. Travis, Ph. OX 7-21..

FIRST ASSEMBLY OF GOD
15th At Houston
Rev. E. H. Bradfield, Pastor

Sunday School ..... 9:45 a.m.
Morning Worship ..... 11 a.m.
C. A. Service ..... 6 p.m.
Evening Worship ..... 7 p.m.
Wed Prayer Service ..... 7 p.m.

BATTETOWN
BAPTIST CHURCH
Rev. Loyd Burleson, pastor

Services each Sunday Morning and evening.
Sunday School ..... 10:00 a.m.
Preaching Service ..... 11:00 a.m.
Training Union ..... 6:30 p.m
Preaching Service ..... 7:30 p.m
Wednesday Evening Service ..... 7:00 p.m.

CHURCH OF CHRIST
100 E. Third Ph. OX 7-2525
Don Frasier, preacher

Bible Classes ..... 10 a.m.
Worship Service ..... 10:50 a.m.
Young People 6:30
Evening Worship 7:30
Mid-Week Services Wed 7:30

THE CHURCH OF THE NAZARENE
700 E. 13th Ph. OX 7-3063
Floyd Hawkins

Sunday School 9:45
Morning Worship ..... 11:00 a.m.
Young People ..... 6:45 p.m.
Evening Worship ..... 7:30 p.m.

FIRST BAPTIST CHURCH
400 W. Main Ph. OX 7-2676
Rev. A. F. Russell, pastor
Sunday School ..... 9:45 a.m
Morning Worship ..... 11 a.m
Training Union ..... 6:15 p.m.
Evening Worship ..... 7:15 p.m.

FIRST CHRISTIAN CHURCH
411 W. Main Ph. OX 7-2357
Rev. C. H. Morris, Minister
Sunday School ..... 9:45 a.m.
Morning Worship ..... 10:50 a.m.
Youth Groups ..... 6:15 p.m.
Evening Worship ..... 7:30 p.m.

FIRST METHODIST CHURCH
200 W. 2nd Ph. OX 7 - 2372
Rev. E. J. Davis pastor
Sunday School ..... 9:45 a.m
Morning Worship ..... 11 a.m.
Evening Service ..... 7:30 p.m.
Family Night every fourth Wednesday.

FIRST PRESBYTERIAN CHURCH
102 E. 4th Ph. OX 7-2686
Rev. D. C. James, Pastor
Sunday Church School 9:45 a.m.
Sunday Morning Worship Service ..... 11:00 a.m.
Sunday Youth Fellowship 6:00 p.m.
Sunday Evening Worship Service ..... 7:00 p.m.
Wednesday Choir Practice 7:00 pm

FIRST SPIRITUALIST CHURCH
Sunday School ..... 9:45 a.m.
Services ..... 11 a.m.
Services each 1st and 3rd Sunday.

TRINITY LUTHERAN CHURCH
Each Sunday In The
7th and Travis
L. R. Krout, pastor
Worship Service ..... 8:30 a.m.
Sunday School ..... 9:30 a.m.

GOSPEL TABERNACLE
214 E. Fourth Ph. OX 7-3025
Rev. H. M. Bowley, pastor
Sunday School ..... 9:45 a.m.
Worship Services ..... 11 a.m.
Evening Services ..... 7:45 p.m.
Mid-week Services, Tues., and Thurs. ..... 7:45 p.m.

With Summer Comes Vacation — A trip to the lake, a visit with relatives or a quiet stay at home . . A time of leisure but still a time to support your church.

There is no greater satisfaction than the support of your church!

GO TO CHURCH SUNDAY

CAMERON CHURCHES

ST. MONICA'S CATHOLIC CHURCH
Rev. John Geiser, Pastor
Rev. Alfred Kallus, Asst. Pastor
Mass ..... 6 a.m.
Mass ..... 8:00 a.m.
Mass ..... 10:00 a.m.

JEHOVAH'S WITNESSES
Service Meeting, Fri. ..... 7:30 p.m.
Watchtower Study, Sun. ..... 3 p.m.
Bible Study, Tues. ..... 7:30 p.m.

MILANO
FIRST BAPTIST CHURCH
MILANO
Rev. Claude W. Ellis, pastor
Sunday School ..... 10 a.m.
Preaching ..... 11 a.m.
Training Union ..... 7 p.m.
Evening Worship ..... 8 p.m.
Midweek Service ..... 8 p.m. Wed.
Evening Worship ..... 8:15 p.m.

LIBERTY
COMMUNITY CHURCH
Services each Sunday.
Sunday School ..... 11 a. m.
Morning Worship ..... 10 a. m.
Evening Worship ..... 7:30 p.m

BEN ARNOLD BAPTIST CHURCH
Rev. Thomas C. Dusek
1st & 3rd Sundays
Sunday School ..... 10 a.m.
Morning Wosship ..... 11 a.m.
BYPU ..... 7 p.m.
Followed by Evening Worship

UNITED E & R CHURCH
Ben Arnold Ph. OX 7-3857
Rev. Gerald Cobb, pastor
Sunday School ..... 9:30 a.m.
Morning Worship ..... 10:30 a.m.

ST. CYRIL & ST. METHODIUS
(Marak)
Rev. R. Gerskovich, pastor
October - April, Mass ..... 9 a.m.
April - October, Mass ..... 8 a.m.
Confessions heard before Mass, also on Saturdays at 5 p.m.

RICE
HOYTE BAPTIST CHURCH AT RICE
Ray Clayton, Jr., Pastor
Sunday School ..... 10 a.m.
Morning Worship ..... 11 a.m.

ALDERSGATE METHODIST
D. T. Davis, pastor
Sunday School ..... 10:00 a.m.
Services ..... 11:00 a.m.
Youth Meeting ..... 6:30 p.m.
Services ..... 7:00 p.m.

BURLINGTON
BURLINGTON BAPTIST CHURCH
Cayton Putman, Pastor
Sunday School ..... 9:30 a.m.
Morning Worship ..... 11 a.m.
BTU ..... 7:15 p.m.
Evening Service follows BTU.

JONES PRAIRIE
LITTLE RIVER BAPTIST
Rev. Melhrn Sibley, Pastor
Sunday School ..... 10:00 a.m.
Evening Worship ..... 7:00 p.m.
Morning Worship ..... 11 a.m.

MARLOW
MARLOW BAPTIST CHURCH
Rev. A. W. McGregor, Pastor
Sunday School ..... 10 a.m.
Morning Services ..... 11 a.m.
Training Union ..... 6:30 p.m.
Evening Services ..... 7:30 p.m.

MAYSFIELD
MAYSFIELD METHODIST CHURCH
Gene Browder, Pastor
Sunday School ..... 10 a.m.
Morning Worship ..... 11 a.m.
Evening Worship ..... 7:30 p.m

MAYSFIELD
PRESBYTERIAN CHURCH
Lindy Cannon - Student Supply
Services 2nd and 4th Sundays
Sunday School ..... 10 a.m.
Morning Worship ..... 11 a.m.
Evening Worsnip ..... 7:30 p.m.

ROGERS CHURCHES

CHURCH of CHRIST
Carroll Burcham, minister
Bible Class ..... 9:45 a.m.
Morning Worship ..... 10:45 a.m.
Evening Service ..... 7:00 p.m.

FIRST BAPTIST
Rev. Edmund Lacy, pastor
Sunday School ..... 10:00 a.m.
Morning Worship ..... 11:00 a.m.
Evening Worship ..... 7:45 p.m.

METHODIST
Rev. Joe Lamb, pastor
Sunday School ..... 9:00 a.m.
Morning Worship ..... 10:00 a.m.
Evening Worship ..... 8:00 p.m.

TRACY METHODIST
Eugene Browder, pastor
Sunday School ..... 10:00 a.m.
Fourth Sunday Services
11:00 a.m. and 7:30 p.m.

SHARP PRESBYTERIAN
Fred Brooks, pastor
Church School ..... 9:45 a.m.
1st Sunday Services ..... 11:00 a.m.
Ladies Auxiliary, First Thursdays at ..... 2:00 p.m.

BUCKHOLTS
BUCKHOLTS METHODIST CHURCH
Rev. Odell Crouch, Pastor
Services 1st and 3rd Sunday
Sunday School ..... 10 a.m.
Morning Worship ..... 11 a.m.
Evening Worship ..... 8 p.m.

BUCKHOLTS BAPTIST CHURCH
Rev. V. L. Harris
Sunday School ..... 10:00 a.m.
Worship Service ..... 11:00 a.m.
Training Union ..... 7:00 p.m.
Sunday Night Worship Service ..... 7:30 p.m.
Mid - Week Prayer Service Wed. Eve ..... 7:15 p.m.

BUCKHOLTS FULL GOSPEL
Mrs. A. Z. Fuller
Sunday School ..... 9:45 a.m.
Morning Worship ..... 11 a.m.
Evangelistic Service ..... 7:30 p.m
Wednesday Night ..... 7:30 p.m

MINERVA METHODIST CHURCH
Eugene Browder, pastor
Sunday School ..... 10:00 a.m.
Worship Service ..... 11:00 a.m.
Evening Service ..... 7:30 p.m.
All services on second Sunday of each month

BUCKHOLTS BRETHERN
Buckholts, Texas
Rev. John Baletka, pastor
1st Sunday
Rev. Joseph Barton, speaker
Czech Services ..... 8:30 a.m.
(Sunday School after service)
2nd, 3rd and 4th Sundays
Rev. Baletka, speaker
English Services ..... 9:00 a.m.
Sunday School after service)
5th Sundays
Sunday School ..... 9:30 a.m.

HOPE LUTHERAN CHURCH
J. A. Pietsch, paster
Buckholts, Texas
Sunday School ..... 9:00 a.m.
Divine Worship ..... 10:30 a.m.

ROSEBUD CHURCHES

FIRST BAPTIST CHURCH
Rev. Theo Binford, pastor
Sunday School ..... 9:45 a.m.
Morning Worship ..... 10:55 a.m.
Evening Worship ..... 8:00 p.m.

FIRST LUTHERAN
Rev. L. R. Krout
Sunday school and Bible classes 10:00 a.m.
Worship service ..... 10:50 a.m.

Yarrellton Baptist Church
Wes Miller, Pastor
Sunday School ..... 10:00 a.m.
Morning Worship ..... 11:00 a.m.
Evening Worship ..... 8:00 p.m.

This Church Feature Made Possible Through The Courtesy of The Following Cameron Concerns and Individuals.

Earle Pearson Chevrolet	**Marek - Burns** FUNERAL HOME Phone OX 7-3661 Cameron Ambulance Service	**Green** FUNERAL HOME Phone OX 7-4611 - Cameron	The Cameron HERALD
Mack's Oil Co. At The Underpass	**McLane Co.** WHOLESALE GROCERS	**Hornung Hatchery** Cameron, Texas	**Markham Cleaners** Phone OX 7-2231 Cameron, Texas We Pickup and Deliver
			Wied Hardware

See the Chevy Mystery Show in color Sundays, NBC-TV.

CHEVROLET

Year's Best Seller at a Record Breaking Rate!

This is the gracious Impala Sport Sedan

More people are buying Chevrolets (including Corvairs) than ever before—and Chevrolet's popularity leadership is reaching new, all-time highs! That means the buying's better than ever for you right now. So drop in for a chat with your dealer while the choice is wide and the time is right!

CHEVY'S CORVAIR

THE BEST SELLER'S CAR OF THE YEAR!

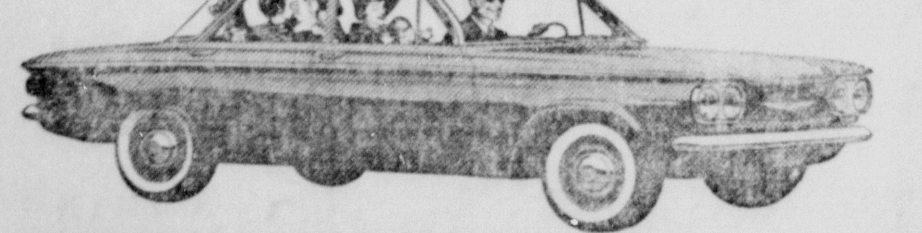

Corvair 700 4-Door Sedan (with handy fold-down rear seat)

No other car even came close to Corvair in this year's competition for Motor Trend magazine's Car-of-the-Year award. But unless you've actually driven a Corvair—experienced its silken ride, light steering, grab-hold-and-go traction —you can't imagine how quick it really is to please. Your dealer's the man to see.

CHEVROLET For Economical Transportation

See Chevrolet cars, Chevy's Corvair and Corvette at your local authorized Chevrolet dealer's.

EARLE PEARSON CHEVROLET

100 South Travis Cameron, Texas OX 7-4679

Say! It's sensational! Don't miss these values!

SAFEWAY'S BIG STOCK-UP SALE

Special Prices and Gold Bond Stamps, Too!

Sliced Peaches Or halves — Highway. Yellow cling. 4 No. 2½ Cans $1.00

Green Beans Gardenside cut. Tender and succulent. 8 No. 303 Cans $1.00

Golden Corn Highway whole kernel. 8 12-Oz. Cans $1.00

Early June Peas Gardenside. 8 No. 303 Cans $1.00

Dog Food Pooch regular or liver flavored. 12 1-Lb. Cans $1.00

Cherub Milk Evaporated — For coffee, cooking or baby. 6 14½-Oz. Cans 79¢

25 SAFEWAY COUPON 25
This Coupon Worth 25 FREE GOLD BOND STAMPS
Plus your regularly earned Gold Bond Stamps with the purchase of
TWO — 46-Oz. Cans Hi-C
ORANGE Drink
Coupon Expires July 9, 1960.
25 FREE GOLD BOND STAMPS 25

50 SAFEWAY COUPON 50
This Coupon Worth 50 FREE GOLD BOND STAMPS
Plus your regularly earned Gold Bond Stamps with the purchase of
1-Lb. Pkg. Captain's Choice Frozen
Ocean Perch **FILLETS**
Coupon Expires July 9, 1960.
50 FREE GOLD BOND STAMPS 50

25 SAFEWAY COUPON 25
This Coupon Worth 25 FREE GOLD BOND STAMPS
Plus your regularly earned Gold Bond Stamps with the purchase of
5-Lb. Bag of Covered Wagon
White Enriched **CORN MEAL**
Coupon Expires July 9, 1960.
25 FREE GOLD BOND STAMPS 25

100 SAFEWAY COUPON 100
This Coupon Worth 100 FREE GOLD BOND STAMPS
Plus your regularly earned Gold Bond Stamps with the purchase of
TWO Pairs of Truly Fine
LADIES HOSE
Coupon Expires July 9, 1960.
Available at most Safeway Stores.
100 FREE GOLD BOND STAMPS 100

Safeway Meats

U.S.D.A. Choice Grade Heavy Beef!

POT ROAST

Chuck Blade. Here's a roast that gives you an extra measure of good eating for your money. It's tender, juicy, and full-flavored, as only U.S. Choice Beef can be. Lb. 39¢

(ARM ROAST .... Lb. 49¢)

THICK SLICED BACON Safeway. A real breakfast treat. 2-Lb. Pkg. 89¢

CANNED PICNICS Armour's Star — Ready-to-eat. 3-Lb. Can $1.98

MANOR HOUSE HEN TURKEYS USDA. Inspected for wholesomeness and Grade "A." Ready-to-cook. 8 to 12-Lb. Average. Lb. 43¢

Short Ribs or Briskets — U.S.D.A. Choice Grade Heavy Beef. Lb. 29¢

Sliced Beef Buddig's Smoked — Ready-to-eat. 3½-Oz. Pkg. 37¢

Gold Medal Flour "Kitchen Tested." 5-Lb. Bag 55¢

Gold Medal Flour Preferred by homemakers. 10-Lb. Bag $1.03

Cake Mixes Duncan Hines Deluxe — All flavors. 19-Oz. Pkg. 37¢

Morton Salt Plain or iodized. 2 26-Oz. Boxes 25¢

Sugarine Sweetener — For iced tea. 4-Oz. Bottle 65¢

Surf Detergent Premium pack — Adds brightness. Large Box 35¢

Liquid Vel Detergent — Pink. (4¢ off label.) 12-Oz. Can 33¢

Wisk Detergent Blue liquid laundry detergent. 16-Oz. Can 41¢

Air Deodorant Colgate Floriant Mint or Pine. (10¢ off label.) 5½-Oz. Can 69¢

Airwick Deodorant Aerosol room deodorant. Assorted scents 5½-Oz. Can 79¢

Safeway Bargains!

Edwards Coffee All grinds. LIMIT 1 (2-Lb. Can ... 1.18) 1-Lb. Can 59¢

Maxwell House Coffee Reg. or drip. 1-Lb. Can 59¢

Ice Cream Snow Star — Vanilla, chocolate, strawberry, neapolitan. (Pak-O-8 Ice Cream Cups .... 10¢) ½-Gal. Ctn. 59¢

Preserves Empress strawberries — Delicious with rolls and butter. Giant 28-Oz. Jar 55¢

Frozen Rolls Mrs. Wright's. Parkerhouse and Cloverleaf. (24-Ct. Pkg. ... 25¢) 2 12-Ct. Pkgs. 25¢

Longhorn Cheese Wisconsin. Lb. 55¢

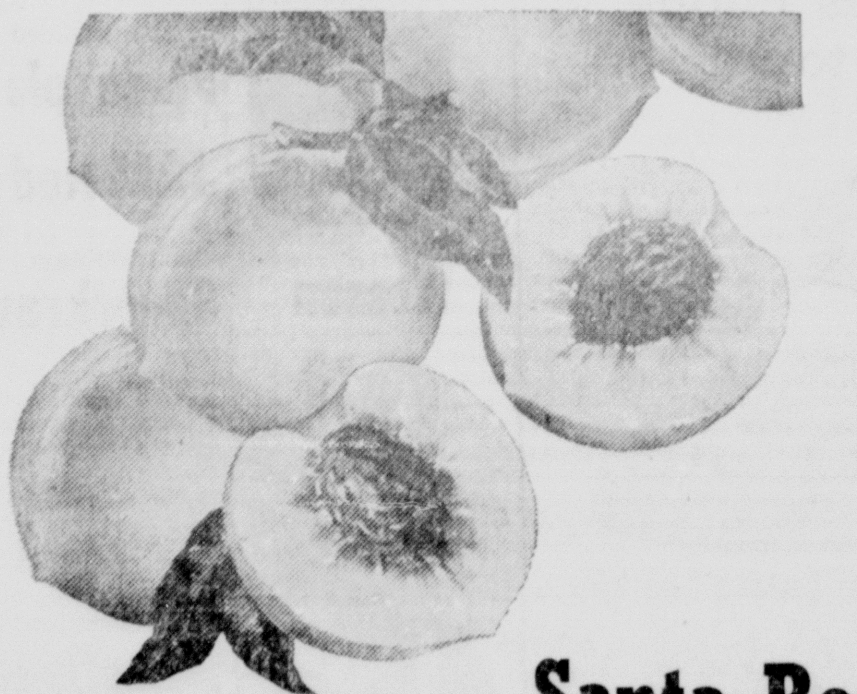

Safeway Produce

ELBERTA

PEACHES

Absolute beauties! Golden-meated freestones, juicy, exquisite with natural sweet flavor. Enjoy them now in many ways ... at wonderful savings!

For Eating ... Lb. 10¢

For Canning ... Full Bushel $3.99

Santa Rosa Plums California's Finest. Lb. 25¢

Nectarines Perfect for out-of-hand fresh fruit eating. Lb. 29¢

Romaine Lettuce Perfect for cool summer salads. Lb. 19¢

Bakery Feature of the Week!

RYE BREAD Skylark — Regular 23¢ value. 1-Lb. Loaf 19¢

2¢ OFF *Pastry Special!*
NUT SNAILS Curtsy — Reg. 25¢ value. 7-Oz. Pkg. 23¢

Buttermilk Bread Mrs. Wright's 1½-Lb Loaf 25c

Butter Horns Curtsy 6½ oz. pkg. 28c

Ritz Cheese Crackers N.B.C. 8-Oz. Pkg. 29¢

Sunshine Lemon Cookies For snacks. 1-Lb. Pkg. 49¢

Safeway Buys!

Chocolate Peanuts Roxbury candy. 7½-Oz. Pkg. 29¢

Chicken Bones Roxbury candy. 8-Oz. Pkg. 23¢

Tasty Nuggets Pooch dog food. 10-Lb. Bag $1.09

Bel-air Peach Pie Frozen — Large 8" pie. Large 24-Oz. Pie 45¢

Grade 'A' Eggs Breakfast Gems, Grade "A" quality, large size. Doz. 49¢

Large 'AA' Eggs Cream O' the Crop, Grade "AA" quality, large size. Doz. 51¢

Rinso Blue Detergent — Blues as it washes. Large Box 32¢

Fab Detergent Gets clothes cleaner. Large Box 32¢

Silver Dust Detergent Blue — Extra bluing power. Large Box 33¢

Breeze Detergent Perfect for everything you wash. Large Box 33¢

All Detergent Has controlled suds. (4¢ off label.) 24-Oz. Box 35¢

Fluffy All Detergent — Made for automatics. 19-Oz. Box 32¢

Morton Potato Chips For parties. 7-Oz. Pkg. 39¢

Vigo Dog Food Blue label. A beef product. 2 1-Lb. Cans 21¢

100 SAFEWAY COUPON 100
This Coupon Worth 100 FREE GOLD BOND STAMPS
Plus your regularly earned Gold Bond Stamps with the purchase of
King Size Box of White Magic
DETERGENT
Coupon Expires July 9, 1960.
100 FREE GOLD BOND STAMPS 100

Prices and Coupons Effective Thurs., Fri. and Sat., July 7, 8 and 9 in Cameron, Texas
We Reserve the Right to Limit Quantities. No Sales to Dealers.

SAFEWAY

Conveniently Located to Serve you at 603 West 4th

50 SAFEWAY COUPON 50
This Coupon Worth 50 FREE GOLD BOND STAMPS
Plus your regularly earned Gold Bond Stamps with the purchase of
THREE — 10-Oz. Pkgs. Bel-air Frozen
Broccoli Spears or **Cauliflower**
Coupon Expires July 9, 1960.
50 FREE GOLD BOND STAMPS 50

Cats, Davilla In Top Thriller

535 Attend LL Games Past Week

Five Hundred and Thirty-Five fans turned out to view Summer baseball the past week. The browd were the smallest of the year due to the absence of a 4th of July contest and summer vacations.

A meager 90 fans turned out for Minor League action last Wednesday. The small crowd was due to the fact that the game was unscheduled.

Thursday night, 150 fans turned out to watch Babe Ruth and Minor Leagers go at it. 145 people were present for the Friday contest consisting of a Little League double header.

Tuesday night's double header brought out 150.

Though these crowds only medium size as compared to some earlier this year, they are far and above attendance ever recorded at Little League activities.

The old Yoe High Field was capable of seating about 50 fans and it was a cold day in July when the benches were filled to their capacity.

George Childress

Real Estate

Truly Outstanding Ranch Home
We are indeed proud to show by appointment this beautiful 3 bedroom Ranch Home located on 54 acres. Located just one mile from Cameron on Paved Road. Home is modern construction with sheet rock walls, insulated, hardwood floors. 4 acre lake loaded with fish. Excellent fencing. Good, strong grass. Big, shady Live Oak trees surround home. You will have to see this one to appreciate it.

Near Ben Arnold
145 Acres 2 miles east of Ben Arnold on hard surfaced road. Excellent soil. Seven room home, sheet rock walls, plumbing, butane, electricity, telephone, all city conveniences. Good fencing and cross fencing Brooder house, chicken house, barn. Shown by appointment only.

Two Miles From Cameron . . .
This little dandy farm is just a hop, skip and jump from Cameron just off New Farm - Market Road. Two tanks, good fencing, cross fences. Soil bank payments will nearly pay for it.

For Newlyweds or Retired . . . . Folks . . . .
Very comfortable two bedroom home North of School. Modern construction - very likeable. It can be yours for modest down payment and $38 monthly.

For The Economy Minded . . .
- 2 Bedroom in North Cameron — $3500
- 2 Bedroom, Close to school $6850
- 3 Bedroom, 2 baths, North Cameron — $4750
- 2 Bedroom on 2 acres $5250

Move To Your Lot or Farm
Two small houses that can be moved priced at just $400 and $850.

Farms, Farms, Farms
- 127 Acres near Cameron
- 130 Acres between Cameron and Buckholts.
- 160 Acres, no house, good land.
- 710 Acres, bottom and hill.
- 1000 acres on paved road, good land, good improvements.
- 80 acres, no house, good improvements.

Rogers, Texas . . .
Two bedroom home with utility and attached garage. A bargain price of $3750.

Commercial Location
The metal building formerly occupied by Offield's Welding Shop. Has concrete foundation. Priced for quick sale.

SEE OR CALL

George Childress

OR

Jimmy Wiggs

— AT —

INSURANCE
george childress
REAL ESTATE

On The Insurance Corner

Dial OX 7-2112

Cats Dropped By Davilla, 7-6

Curtis Janke singled home James Taylor in the bottom of the 9th inning with 1 out to climax a 4 hour Babe Ruth League contest, and giving Davilla the 7-6 edge over the Cats Thursday night.

Both pitchers went the distance, the winner was Tommy Tallis. He surrendered 5 hits, walked 4, and set down 14 on strikes. James Taylor was his catcher.

Chester Simons took the loss despite a well a well pitched game in which he gave up 9 hits, one a homerun by Adrian Moore in the 6th, he walked 4 and fanned 10.

Neither team scored in the 1st inning. Davilla came across with one in the bottom of the 2nd by Moore. Cameron came back in the top of the 3rd with 2 tallies Curtis Matthews led off the inning with a basehit and was doubled in by Earl McGoldrick who later was driven in by Ronnie Williams.

Bobby Jones walked to lead off the Cameron 5th and scored on a basehit by Simons. Earl McGoldrick came home in the 6th on a single by Jones to total Cameron's runs at 4.

Davilla hit paydirt in the bottom side of the 6th. Jack Ruzicka singled setting up a homerun by Adrian Moore over the right field fence.

Cameron zeroed in the 7th while Crow picked up one for Davilla. The 8th saw Cameron tally twice. Matthews came home for the 2nd time and McGoldrick for the 3rd. Davis and Crow scored once each in the bottom to tie it up again.

Tallis set Cameron down in order in the top of the 9th, 2 of them on strikeouts.

Simons got one away before Taylor singled in the winning run.

150 people watched the contest

American Legion Team Loses To Rockdale, 11 - 0

Cameron's American Legion baseball squad bit the dust Tuesday night in Rockdale 11 - 0. It was their first season game.

Bill Bates's squad were the victims of a 3 hit, 1 strikeout performance by Leon Wenzell, Rockdale hurler.

Cameron got 2 runners far as third base. Marcellano Flores singled and advanced to third on his on accord and Wayne Puckett trippled in the fourth inning. Bobby Griswold accounted for the other Cameron bingle, a single.

Rockdale's big inning came in the 7th, rallying 6 runs to place them safely in the lead.

Jack McKinney, Stevie Smith Lead Teams To Victory

Jack McKinney and Stevie Smith stole the spotlight Tuesday night in Little League action, leading their teams to victory from the pitcher's mound.

McKinney threw a 6-hitter, fanned 7, and walked 1, plus garnering 3 hits and scoring twice to pace the Bears past the Indians, 13-3.

Smith allowed 5 hits, fanned 8, walked 3 in the second game of the night's twin - bill, won by the Yanks, 15-5.

Smith also helped his own cause in the batting department. He singled and walked twice, scoring 3 times.

The Bear 2nd inning was the deciding factor in their contest. K. Angel, C. Witt and Wohleb came home before an out was made. Mack McKinney, Humble, Urban, Jack McKinney and Angel scored again before the side was retired.

The losing hurler was Trevino. He went the distance and allowed 11 hits, fanned 7 and walked one. His catcher was Charles Maddox.

The 2nd and 6th innings were high scoring ones for the Yankees. Six runs came home in the 2nd. Bollinger, Shuffield, Dorner, McLerran, Nochlinger and Edwards accounting for them. Five tallies came in the 6th with the same group contributing.

Jack Glass and Zalesky handled the Braves hurling chores. Their receiver was Jack Glass.

BOWLING MEETING

John Pernice, President of the Cameron Men's Bowling league has invited all men, 18 and over, to meet at the K of C Hall at 8 p.m. on Wednesday, July 20th.

He stated that all men interested in league bowling starting this September should attend. Both experienced and inexperienced are welcomed.

Bears, Yankees Take Baseball Wins Friday

The Bears edged out the Braves 10 - 9 and the Yankees scalped the Indians 14 - 10, Friday night in Little League action.

Mack McKinney and Don Mitchell handled the pitching chores for the Bears while Jack Glass and Burnett hurled for the losers.

3rd baseman John Urban and Burnett paced the Bears at bat, each garnering 2 hits and scoring twice.

An Array of hitters paced the Yankees by the Indians, 14 - 10 in the second game of the double hitter.

Dorner, Hensley, Smith and Bollinger garnered 3 hits each, Dorner connecting with a homerun in the 3rd inning.

McLerran and Jekel pitched for the winning team during the free-for-all and their catcher was Edwards.

Three different hurlers went to the mound for the Indians, giving up a total of 16 hits between them.

Al Goehler Wins Top Golf Prize

Fourteen golfers qualified as top winners last weekend at Cameron's Country Club.

First prize was won by Al Goehler, second place went to Woody Eutermoser and third place was a tie between Charles and Jim Lester, to be decided by a toss of a coin.

An 18 hole tournament will be held Saturday, July 30, with numerous prizes awarded to the top scorers. All contestants are requested to tee off between 7 and 9 a. m.

Here is the list of the 14 qualified golfers.

Name	Score	Net Score
Al Goehler	42	32
Woody Eutermoser	42	33
Charles Hord	47	34
Jim Lester	44	34
Dusty Eassary	46	36
J. Z. Krall	55	36
Jim Self	39	36
Dusty Essary	46	36
Moe Perry	49	37
Bill Harris	49	40
Jim Tonder	56	40
Richard Wilkinson	48	40

Hustlers Bombard White Sox, 17 - 7

One of the smallest crowds of the season saw the Hustlers bombard the White Sox, 17-7, in Minor League action Wednesday night. The small crowd of about 90 people was due to the game being unscheduled for Wednesday since it was rained out last week.

The winning pitcher was T. Barton and his catcher was J. Barton. Culpepper paced the Hustlers at bat in the sluggers contest, going 3 for 3 and scoring 3 times.

The winners tallied 4 times in the 1st inning, 10 in the second, as 4 batters went to the plate twice, and 3 in the 3rd and final inning.

The White Sox picked up 3 in the 1st and 4 in the 2nd; Barton held them scoreless and hitless in the 3rd.

The losing battery was Cotton Bryan on the muon dand John Urban behind the plate.

K. Smith Pitches Winning Game

K. Smith tossed a 2 hitter Thursday night in Minor league action, as the Giants dropped the Lions, 13 - 1, at Cameron's Little League field. 150 fans witnessed the 3 inning game.

The losing hurler was Jim Witt. His receiver was Kenneth McLerran. Smith's catcher was L. Weems. He was spelled by R. Fikes in the 3rd.

The Giants tallied 8 times in the first inning, once in the 2nd and 4 times in the 3rd frame. Kenneth McLerran accounted for the Lions tally in the 3rd.

Merchants Downed By Belton, 12-9

The Cameron Merchants toppled to Belton in a 12 - 9 slugfeat there last Sunday. Belton was paced by winning pitcher Terry Shelton and slugger Pete Pate. Pate knocked an inside the park homer, a double and a single.

Shelton fanned 12 men while losing hurler, Kenneth Thweatt, set down 5 on strikes.

TELEPHONE TALK

by C. L. Carson, Manager

New Princess Phone comes to town

I'd like to tell you about a brand-new telephone. It's called the Princess phone, and it is being introduced to the public for the very first time this month in towns we serve throughout the state.

How do you like the new look? Notice the oval base and smart styling. You might say the Princess looks regal.

I feel sure a number of you will want one or more of these lovely little phones. I'd like to tell you about the Princess' main features, because it's not very often I get a chance to write about something as exciting as this new phone.

First, it's *little*. Only 8½ inches long and 3½ inches high and wide, the Princess phone takes so little space on a living room table, a kitchen counter or bedside table.

Next, the Princess is *lovely*, in styling and in colors. It comes in the most lighthearted pastels I've seen in a long time—blue, beige, pink and turquoise—plus white.

Finally, the Princess phone *lights up*. The dial glows softly at night, lights up brightly when you lift the receiver.

Why not be among the first here to order a new Princess phone? Just call us at the telephone business office or see your telephone serviceman.

Call by number . . . it's twice as fast

SOUTHWESTERN BELL TELEPHONE COMPANY

BEST FOOD BUYS

BEST GROCERY BUYS FOR THE FAMILY — Shopworth FOOD STORES — UNITED STATES WHOLESALE GROCERS ASSOCIATION

MATULA'S SHOPWORTH

FLOUR Robinhood 5 Lbs. **35c**

SUGAR Imperial Cane, 10 lb. bag **89c**

COFFEE Admiration, Lb. **59c**

HI — C
Orange Drink 4—46 oz. cans **99c**

Wesson Oil Quart 45c

WISH - BONE FRENCH DRESSING
Special 10c OFF, 8 oz. ____ 21c

Lucky Leaf No. 2 Can
Apple Pie Filling 29c

Typhone Sliced
Pineapple No. 2 Can **25c**

JAM Red Plum 20 Oz. **29c**

Uncle William
Sauerkraut 2½ Size Can **15c**

Uncle William
Hominy 2½ Size Can **11c**

Eatwell
Mackerel 2 Tall Cans **35c**

O—B Macaroni
Dumplings 5 Oz. **12c**

HUNTS —
Tomato Sauce 8 Oz. **9c**

Royal GELATIN
Pkg. ____ 5c

SNOW CROP
Frozen Lemonade
6 oz. makes 1 qt.
2 Cans ____ 25c

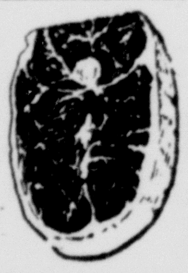

- CHOICE MEATS -

ROUND STEAK .... lb. 81c

T-BONE STEAK .... lb. 79c

SMALL BONE —
SIRLOIN STEAK .... lb. 79c

LARGE BONE —
SIRLOIN STEAK .... lb. 69c

CHOICE BEEF —
RUMP ROAST .... lb. 65c

PIKES PEAK —
ROAST BONELESS .... lb. 73c

LONE STAR —
BACON .... sliced, lb. 45c

BOOTH FROZEN —
PERCH FILLETS .... lb. 39c

Giant Size 49c

CRACKERS Premium, Lb. **29c**

SHOE STRING —
Kobey's Potatoes 2 1-4 oz. **10c**

OATMEAL 3 Minute, 12 oz. **13c**

POST-TENS Cereal **39c**

CORN MEAL Gladiola, 5 Lbs. **29c**

SUNSHINE MILCO
Grahams Cookies 7 3-4 oz. **29c**

MAYFLOWER 303 can
Green Beans 10c

new modern * PUREX BLEACH QUART 15c

ALERT DOG FOOD
Dozen Cans
89c

CAMPFIRE VIENNA SAUSAGE
3 Cans ____ 29c

HONEY
New Crop McLerran
Lb. Jar ____ 33c

PRICES EFFECTIVE THURS., FRI. SAT. — JULY 7—8—9
Limit Reserved In Quantities

Matula's

YOUR HOME OWNED FOOD STORE

Phone OX7-2361 Cameron, Texas

All Milam County
Reads The Herald

The Cameron Herald

Herald Ads
Save You Money

VOL. 101 — NO. 15 CAMERON, MILAM COUNTY TEXAS, THURSDAY, JULY 7, 1960 2nd Section

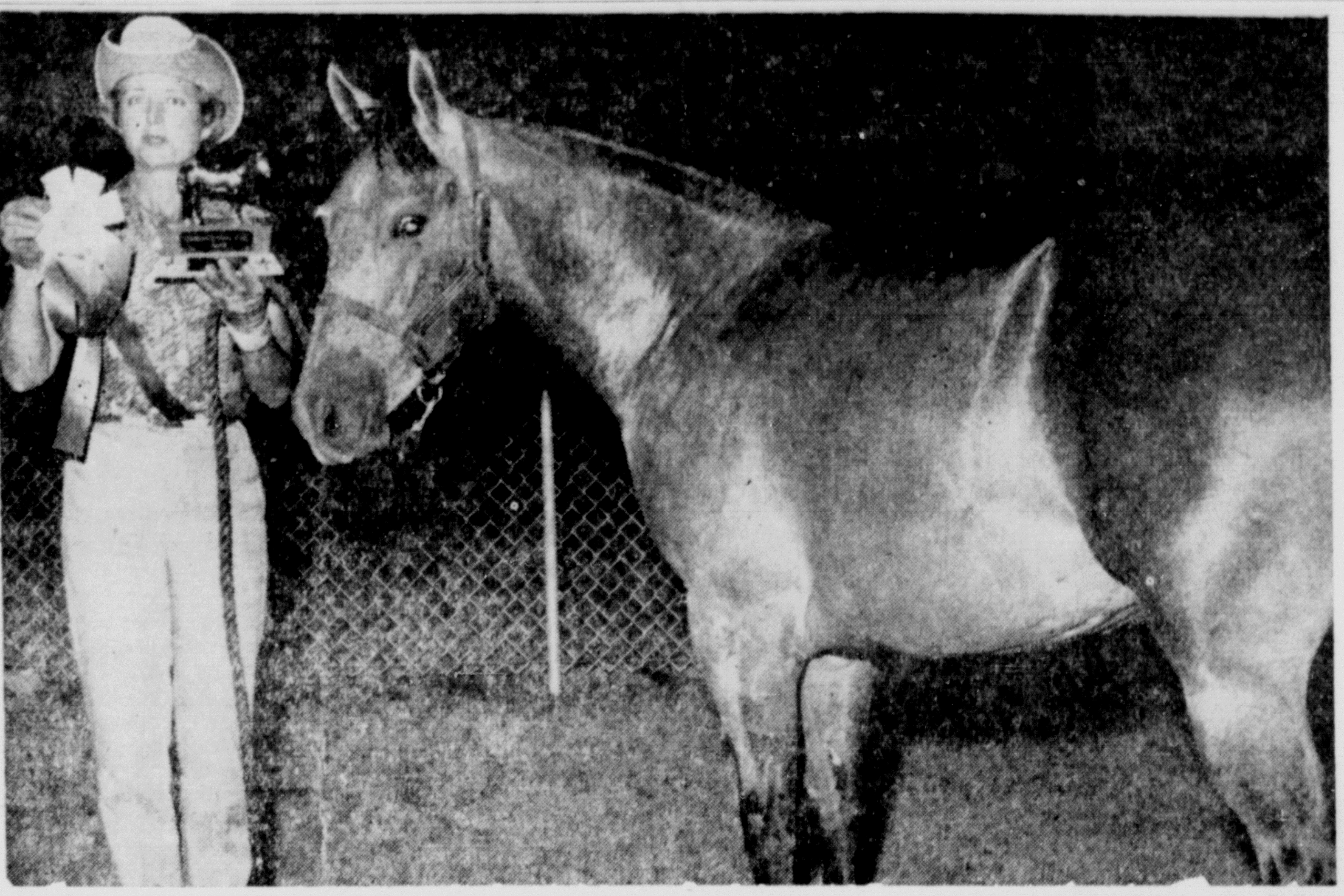

MORE LIKE THIS CHAMPION — Mrs. Millie Leonard holds prizes won by "Major Thunder in the 1956 Cameron Horse Show. Owned by Mr. and Mrs. Mike Leonard, of Milford, this handsome animal led the field that has grown to one of the finest quarterhorse and gaited-show competitions in the Southwest. Jails, Beards, wooden nickels, parades and two horse shows will cram the schedule next week when Cameron goes Western f[illegible] Western Week, Monday through Saturday, July 11 - 16.

West Week Opens Monday, July 11

Daily Events Planned For All Six Days Of Celebration

Cameron's big Western Week begins officially Monday, July 11.

Events are planned for every day of the week - long celebration. A special Western Event will be staged every day of the week.

Just what these events will be is not being announced - so in order not to miss any of the excitement it will be necessary to play it safe and be in town every morning. Not only will you be assured of excitement but it is entirely possible tha you may be part of the act because all of the Western Week events will be informal and impromptu.

All Cameron citizens are urged to wear their badges during the week. If they are not worn then the offenders are subject to arrest by a special Posse sworn in to enforce "Western Week" regulations.

All entries in the beard growing contest are reminded that they must register at the Chamber office in order to be eligible for the prizes to be awarded. The entry fee is 50 cents and on registration the entries will receive a "Brothers - of - the Brush" button.

Cameronites are allowed to appear clean shaven during Western Week. However in order to do so they must be wearing a "Shave Permit" badge. Most Cameron merchants have these for sale and they also are available at the Chamber office.

Everyone on the streets of Cameron must be wearing at least two articles of Western Wear or they, too, will be subject to fines as well as jail sentences to be served in the JayCees portable calaboose.

"Western Week" ties are being sold by Cameron merchants and these ties will be considered as Western Apparel.

Night time events scheduled for Western Week include roping Monday night at Wilson Ledbetter Park. Tuesday night the public is invited to see some of the best cutting horses in Texas in action and again this will be held at Wilson Ledbetter park.

Thursday night a big Western Dance will be held at the National Guard Armory. A big name Western band will play for this event. Admission will be a nominal $1.00 per couple and 75 cents for singles. Several special events are planned for this dance, including the judging of the beards and awarding of the prizes for the winning entries.

Friday and Saturday night will be devoted to the Cameron Saddle Club's horse show to be held at Wilson Ledbetter park.

Over thirty Cameron merchants have signified their intentions to participate in the "Wooden Nickels" for the week. Wooden nickels distributed to these merchants will be accepted as legal tender by all merchants participating in this Western Week promotion.

In addition the merchants will have prizes to offer to those holding the wooden nickel with the lucky number. Each merchant will be assigned a certain number. Those holding the lucky number will receive the prizes displayed by the merchants in their places of business. It will be necessary for those holding the lucky numbers to present them to the merchants to claim their prizes.

The Cameron Saddle Club will host many visitors Friday and Saturday July 15 and 16th. Sixteen events are scheduled for Friday night. The championship Quarter Horse Show will be held Saturday.

The horse show will be opened with a mammoth parade Friday afternoon at 5:30 p. m. Last year this parade took almost half an hour to pass a given point. This year's parade, judging by entries thus far received should be even bigger.

West Week Features Variety Of Events

Many outstanding events will take place in Cameron during Western Week, July 11-16, the climax of which will be the 6th Annual Cameron Saddle Club Horse Show.

BIG PARADE

The Horse Show proper will be kicked off with a big downtown parade at 5:30 p. m. Friday, July 15th. Hundreds of horseback riders from all over central Texas, old time buggies, bands, floats and other entries will be in the line - up.

HORSE SHOW

The Gaited Horse Show will be held at 7:15 p. m. Friday July 15th and the Quarter Horse Show at 8 a. m., Saturday, July 16, the Halter classes will be at 1 p.m. and open cutting at 8 p.m. July 16. All events will be held at Wilson - Ledbetter Park.

Scores of trophies, ribbons and other prizes will be awarded to contestants in these events.

BROTHERS OF THE BRUSH

To gain the western atmosphere a beard growing contest is already underway, with competition getting keener by the day. Many of Cameron's best known citizen will be hard to recognize by the conhard to recognize by the contest judging date, July 15th. Those participating are known as "Brothers of the brush."

WESTERN WEAR

Everybody - men, women and children - will be expected to take part in promoting the western atmosphere by wearing at least two articles of western apparel during the week. Failure to do so will subject the violator of the Western Code to possible "confinement" in the Wesetrn Week jail and a fine.

WOODE NNICKELS

As a part of the trade promotion phase of Western Week 5,000 wooden nickels will be put into circulation. They will be given in change by the merchants and can be spent by the public, having the value of a real nickel throughout Western Week. These nickels will have a serial number printed on the back, many of which will be lucky numbers entitling the holder to valuable prizes to be offered by the merchants. The purpose being to get and spend as many of these nickels as possible in order to try to obtain the lucky ones.

Surprise Events Planned

There will be many additional surprises in store for everyone, which will be made known only as they occur. These will take place in the downtown section of the city, making it desirable for everyone to be downtown as much of the week as possible in order not to miss out on any fun.

POOR FELLOW — Western justice was outwardly rough, but more fun than reality last year. "Swinging" above is White again, this time suspended by the noose (actually held safely by parachute harness). He "swung" in front of a giant crowd last year on the courthouse lawn. This and many other stunts may be re-enacted as Cameron prepares to go mad for the second time in as many years July 11 - 16. — Staffoto

Parade To Open Cameron Show

A downtown parade will touch off the two - day Cameron Horse Show July 15 - 16.

The sixth annual event will be boosted by a week of Western Week activities July 11 - 16 that include beard growing contests, wooden nickels, special trade events and a special jail for Western week violations.

The Chamber of Commerce is boosting the week - long promotion to widen the scope of the Saddle Club's attendance.

The parade will include a number of saddle clubs from Central Texas, bands and floats from the Milam County area.

Both gaited and quarterhorse shows will be held at the Saddle Club arena in Wilson - Ledbetter Park, club officials noted.

Scope of events are as follows: Buddy Shipp, chairman of the gaited show and Mrs. Joe Hickman, chairman of the quarterhorse show, announced detailed plans for the two - day show that will climax Cameron's second Western Week Celebration.

The sixth annual show will start with a grand parade 5:30 p. m. July 15 and will officially open at 7:15 p. m. with the gaited show that night.

Gaited show classes include: Reining, shetland pony, children under 12, pole bending, rescue race, ladies all - Western, Men's all-Western, ribbon roping, plantation, ladies barrel race, three-gaited, men's barrel race, novice, flag race and keyhole race.

The quarterhorse show will begin 8 a. m. July 16 with seven events: junior roping, reining and cutting, senior roping, reining and cuttin gand Western pleasure class.

Halter classes seven divisions will show starting at 1 p. m. July 16. They are grand champion stallion, reserve champion stallion, junior geldings, grand champion mare, reserve champion mare, senior geldings and grand champion geldings.

The sixth annual show, like the Western Week program July 11 - 16 promises to be the most outstanding in the event's history officials said.

Hundreds of entries are expected in both shows and thousands of people are expected to crowd Cameron all six days of Western Week. Week.

Guests in the home of Mrs. Daisy Hooker and Mrs. Maud Lantrip during the week were Mr. and Mrs. Claud Hooker. Mrs. Giselle Burdick, and Mr. and Mrs. R. C. Rogers of Houston, Mr. and Mrs. Marcus Reese and Mrs. Bob Jacobs of Catulla, George Lantrip of Huntsville.

Ad Facts No. 1

A second car for the family is growing in demand. Two-car families now comprise about 17 percent of all families. A recent survey discloses that another 17 percent want to buy second cars. In some cases, the second car is a used one. The average automobile dealer allocates approximately 72 percent of his used car advertising budget for newspapers.

The Cameron Herald

SINCE 1860

COME TO CAMERON FOR

WESTERN WEEK AND THE HORSE SHOW

JULY 10th to 17th

Come by Cen-Tex Feeders Supply and let us show you how we can help in your feeding program with our complete farm service. See our complete line of Purina Feeds, Sanitation products, Farm & Ranch Supplies and MOBILE MILLING

Let Our Mill Come To Your Farm

Do you dislike loading, hauling and then unloading your feed every time you need feed milled? If so, we have the most economical answer . . . It's our mobile mill which can come to your barn and do the job. While you're in town for Western Week, come by and let us tell you how EASY it is to mill on your farm.

CEN-TEX FEEDERS SUPPLY INC.

OX7-3521 Sam Dickens and Dick Ellison — Owners Santa Fe Town

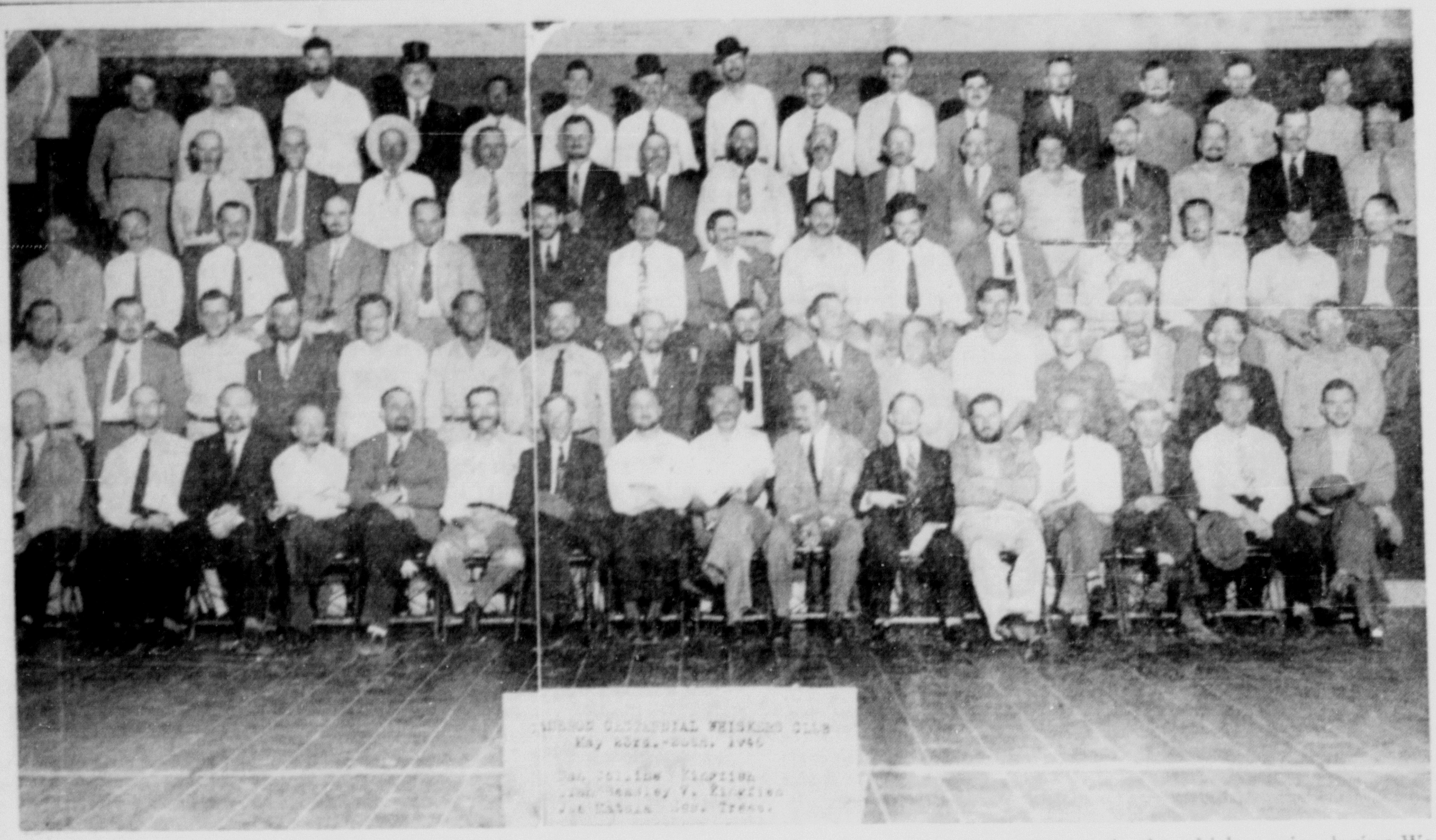

BEARDS? WELL, I GUESS! Here's a lineup of 78 beard growers who competed in the 1946 centennial contest in Cameron. No one is quite sure how many beard growers will be in the 1960 Western Week contest, but there are expected to be several hundred. Incidentally, can you identify any or all of these beard growers? You will find some of them are trying again to win the whisker prize during West Week show. Title on the picture shows officers of the 1946 group. Chamber officials were considering a group picture of 1960 beard growers sometime during the Western Week and Cameron Horse Show weekend July 11 - 16.

Courthouse News

NEW CARS

W. E. Sord, Dodge 4 dr.
Juliabeth Allamon, Dodge 4 dr.
Bruce R. LaForce Dodge 4 dr.
Charles E. Barber Ford 4 dr.
Cravens - Dargan & Co. Ford Tudor
Texas Power & Light Co. Ford 4 dr.
Cravens - Dargan & Co. Ford Tudor
Wilfred C. Hutson Chev. 4 dr.
Pauline Kaiser Estes Ford Falcon.
Dorothy Treybig Pontiac 4 dr
Wm. R. Keller Ford Pickup
Claude C. Collier, Jr. Ford Pickup
H. A. Ludwig Chev. 4 dr.

MARRIAGES

Charles Frank Hundle and Jeanette Norma Jansky

Luther Gerald Edmondson and Joy Ann Shuffield.

Milton Wesley Smith and Mary Kathryn Peel.

James Pope Jr. and Doris Bell McBride.

DEEDS

Jas. Doss et ux to A. H. Avrett $4,000 considerations. Parcel of land in the J. J. Acosta Grant in Milam County, Texas.

Alverto Alvarez et ux to Citizens National Bank as guardian of the estate of Juanito Albarez. $300 consideration. Parcel of land in Milam County out of the Tony Pittman Estate, located in the Wm. E. Harris Survey.

Imogene Whatley et vir to William F. Tucker, $10 and other valuable considerations. Parcel of land in the city of Cameron out of the D. Monroe Grant.

H. H. Coffield to Mrs. Alma Regenbrecht, $10 and other valuable considerations. Lot No. 6 of Block No. 27 in the Wm. Allen Survey in the city of Rockdale.

John D. Yoakum et al to Clarence Diver et ux. $10 and other valuable considerations. Parcel of land in the Jose Leal Grant in Milam County, Texas.

Newton Memorial Hospital to H. L. Green, $10 and other valuable considerations. Parcel of land in the city of Cameron in the W. W. Lewis survey out of and part of the Fannie Higby 10 acre tract.

Mrs. Roy Walston spent the eekend here and the Rev. Mr. and Mrs. Jay Taylor their pastor and friend from Houston visited with them on Sunday.

CHILIS' The Sale You've Been Waiting For

SHOWBOAT JUBILEE SHOE BUYS

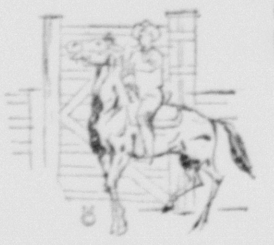

SANDALS 88c

CHILI Is Roping 'UM In With SALE PRICES

FLATS 1.88

CANVASS and FLATS 1.44

Shop For Sale Shoes In Air Conditioned Comfort

• WHITE
• RED
• BONE

Womens SHOES 5.00

Many Styles To Choose From

LEWIS - CHILI SHOE STORE

Milano News

Mrs. Brooks Returns Home After Visit With Daughter

By Mrs. John Myrick

Mrs. Bessie Brooks has returned from a visit with her daughter and husband Mr. and Mrs. Roy Flimmings and family of Houston.

Mr. and Mrs. D. M. Westbrook visited in the home of Mr. and Mrs. Dan Galbreath of Rockdale Tuesday.

Mr. and Mrs. Willie Nichols of San Antonio visited in the home of Mr. and Mrs. Wesley Woods and other relatives here last Sunday.

Kathy Jeter daughter of Mr. and Mrs. Barkley Jeter has returned from a visit with her grand mother Mrs. Dot Jeter of Cameron.

Mr. and Mrs. Alfred Nichols and son Randy have moved here from Houston.

Mr. and Mrs. E. M. Bannister of Temple, and Mr. and Mrs. William Bannister and family of Fort Worth were guests in the home of Mr. and Mrs. Monroe Bannister and family last Sunday.

Mr. and Mrs. James Hairston and daughter Jerri of Bryan visited his aunt Mrs. Will Hensley Friday.

Allen Stovall of Dallas has been the guest of Mr. and Mrs. J. C. Hirt and family.

Miss Carol Leatherwood who is attending business school in Houston spent the weekend with her mother Mrs. Beatrice Leatherwood.

Mr. and Mrs. Elwood Gore of Houston visited their daughter and husband Mr. and Mrs. Alfred Nichols and son Randy Wednesday.

Mrs. Dan Robinson left Friday for Temple where she attended the wedding of her grandson Howell Moore, son of Mr. and Mrs. Arthur Moore of Temple.

Miss Donnie Reese who is attending business school in Houston visited with her parents Mr. and Mrs. Harvin Reese over the weekend.

Mr. and Mrs. Rusty Wilson and son of National City Calif. are visiting her grandmother Mrs. Nancy Morgan this week.

Visiting in the home of Mr. and Mrs. Claud White over the weekend were Mr. and Mrs. M. M. Reese of Catulla, Mrs. Lillian Shurban and Mrs. Inez Wallen and sons of Bakersfield Calif.

Mr. and Mrs. Gene Reatz left recently for Lexington, Iowa, where they are employed.

Johnnie Wyatte Wilkerson left Friday for his home in Houston after a two weeks visit with Mr. and Mrs. C. W. Talbot and other relatives here.

Mr. and Mrs. Charlie Frank Bankston and family of Houston visited in the home of his mother, Mrs. Jessie Bankston over the weekend.

Mr. and Mrs. Bobbie Martin and baby of Brownwood visited in the home of Mr. and Mrs. Jim Swanzy last Sunday.

Mr. and Mrs. J. D. McKinney of Waco was the guest in the home of her sister and husband Mr. and Mrs. Wesley Woods over the weekend.

Mr. and Mrs. Hulon Bush and Karen of Houston spent Thursday and Friday here with Mr. and Mrs. Wiley Kirk.

WESTERN JUSTICE — Last year's Western Week was topped off by the hanging of a "hoss thief" as portrayed by Valter White. Judge Roy Bean (Jack Logan) was in town to hear the charge and action was prompt as the hanging took place before the "thief" could have his last words. — Staffoto

Jones Prairie

Fontaines Host Houston Guests Over Weekend

By Mrs. S. S. Hickman

Guests of Mr. and Mrs. Rodney Fontaine during the week were Mrs. Henry Garrett and daughter Margaret and Betty also Mrs. Lorris Boyer of Houston.

Miss Yvonne Westerman of Houston spent the past week with Miss DeLaine White.

Mr. and Mrs. Loulace Jamerison and children of Alburquerque, New Mexico are visiting his mother and relatives in their community and also attended the Jamerison reunion here on Sunday.

Mrs. Lola White and family of Briary were Sunday dinner guests of Mr. and Mrs. Harvey White.

Major Polly Atkinson of Fort Hood spent the past weekend with her Brother and sister Miss Susie and Burnett Atkinson.

Guests of Mr. and Mrs. Jack Pond during the week were Mr. and Mrs. Roy Slay of Houston and Mr. and Mrs. Brad Fuller and family of Dallas.

Mrs. S. S. Hickman is visiting her daughter and family Mr. and Mrs. Paul Arnold in Brownwood.

Mr. and Mrs. Albert Rettig of Cameron visited Mr. and Mrs. Carlton Crook on Saturday.

Mr. W. B. Burnett spent several days of the past week with sons and their families in Beaumont while Mrs. W. B. Burnett visited Mr. and Mrs. Charles Burnett in Bryan.

Sharp

Oscar Meecks Host Holiday Guests

Miss Lenora Meeck of Austin spent the weekend with her brother and sister - in - law, Mr. and Mrs. Oscar Meeck. Mr. and Mrs. Kennith Springer, Jamie and Faith of Rogers joined the Meeck family for the July 4th dinner.

Cynthia, Scott, Jerry and Eugene Mitchan of Cameron are visiting their great grandmother, Mrs. E. J. Rinn and family.

Mrs. Annie Schwarz has returned home after visiting friends in Orange.

Mr. and Mrs. E. J. Courreges, Joyce and E. J. Jr. arrived Friday from Houston to spend the holidays with their family the F. H. Langes.

Mr. and Mrs. C. F. Laffere recently visited with her sister, Mrs. Herman Miller and family in Austin.

Mr. and Mrs. Ralph Caffey had as holiday guests her cousins, the Roy Sparks of Hillsboro.

Mr. and Mrs. Raney Petty, Marilyn, Barbara and Dale and Mr. and Mrs. Earl Tate, Larry and Bernajane were here from Victoria for a holiday visit in the L. A. and Marvin Petty homes.

Mr. and Mrs. W. E. Brown will spend the holidays with her parents, Mr. and Mrs. Charlie Duncan.

Archie Massey of Pasadena is spending the holidays visiting with relatives and friends here and in Maysfield.

Now! Every business Can Afford A Brand-New Clary All-Electric Adding Machine!

only $169.50

Now you can own an office-size, heavy-duty Clary Adding Machine for $100 less than ever before! This is not a stripped-down model. It has all the features – advanced engineering design, ease of operation and rugged dependability – that have made Clary one of the top-selling, top-performing machines in the world! It subtracts and multiplies, too. Call today!

Features include: Power controls, Thumb Add Bar, Full Keyboard, hand-span, jam-proof keys, and quiet operation. Fully guaranteed.

Plus Tax

The Cameron Herald
Phone OX7-4671 Cameron

Clary

REVIVAL!

COME and HEAR

David "Blackie" Castelloe

EX - GANGSTER

Tell His Life Story "From Crime to Pulpit"

David Castelloe Before Conversion

Rev. David Castelloe As A Minister

NOW IN PROGRESS!

Services Every Night At 7:30 p.m.

Come and let this Evangelist thrill your heart as he tells his story how God saved him and changed him from a thief, alcoholic, criminal for 15 years, and called him to preach the glorious Gospel of Christ!

At: W 12th. & N. Crockett

In The Service

Clyde A. Kelley, 17, son of Mr. and Mrs. Arthur L. Kelley, of 1404 W. 10th St., Cameron, has enlisted in the United States Air Force for four years, according to Sergeant Bill Finch, the local Air Force Recruiter.

He has been assigned to Lackland Air Force Base, San Antonio, Texas, for eight weeks of Air Force military basic training. Upon completion of the basic training course, he will be reassigned to an Air Force Technical Training Center, for training into a career field of his choice.

He is a recent graduate of the Cameron Public Schools system.

NORFOLK, VA — Clifford R. Morgan, son of Mr. and Mrs. C. A. Morgan of Cameron, has recently been stationed at the U. S. Naval Receiving Station, Norfolk, Va. awaiting release to inactive duty in the Naval Reserve.

The Norfolk Naval Receiving Station, Commanded by Captain E. B. Pugsley, USN, processes an average of 8000 men-per-month. These Navymen are on their way to and from military activities all over the world.

Ben Arnold

Mrs. Hutson Visits Relatives In Plainview

Mrs. Marbeth Hutson, Billy Lane, David and Mike Rice visited relatives in Plainview last weekend.

Mr. and Mrs. D. Moore and sons of Austin; Mr. and Mrs. Jesse Strickler and sons of Houston were weekend guests of Mr. and Mrs. Walter Strickler.

Archie of Cameron was a guest of Mr. and Mrs. L. A. Swanzy last week.

Rev. Lawson Pritchett was a Sunday noon guest of Mrs. Virgia Rice and family last Sunday.

Mrs. Leon Noack, Nan and Alan of Rockdale spent a few days last week in the home of Mr. and Mrs. M. D. Swanzy. Wayland and Ronnie Dorner and Donnie Swanzy returned to Rockdale with them to spend the weekend.

Gloria Miller and Sharon Swanzy of Austin spent the weekend at their respective homes.

Vacation Bible School starts at the Baptist Church here on July 11th at 8 a.m. All Junior and Primaries are invited.

Services Conducted For Mrs. Dan Farr

Mrs. Dan Farr, 65, Cameron, passed away at St. Edwards Hospital July 5 at 3:40 a. m.

Funeral services will be held Thursday at the Condra Funeral Home in Taylor at 4 p. m. Burial will be in the Taylor Cemetery.

She is survived by her husband, Dan Farr, three daughters, Mrs. Curtis Fox, Weir, Texas, Mrs. Arnold Fletcher, Houston, Mrs. Eugene Peterson, Ft. Worth; eight sons, Bruce, Cameron, Ralph Don, Temple, Odes Lee, Temple; Odell, Taylor, Darhell, Taylor, Billy Bob, Rockdale John, Killeen and Pvt. William Lynn Farr, Pennsylvania, five sister. One brother preceded her in death.

ME AND SMOKEY — One of the features that drew a lot of attention during Western Week last year was the old prospector as interpreted by Chester Hays, Cameron. Along with his old and faithful (though stubborn) long eared friend, Smokey, he came into Cameron to see what all the excitement was. Seeing no gold he and his pal watched the parade and then joined in the gala fun of Western Week. — Staffoto

Milam County Red Cross Chapter Adopts Budget

The Milam county Red Cross chapter adopted a budget of $6572 for the year starting July 1 when directors met in Rockdale Monday night.

The budget is slightly less than the $6591 budget of last year.

Re - elected to office were J. R. Yeager, Rockdale, Chairman; W. H. Cooke, Rockdale, vice chairman; J. D. Peeples, Milano, treasurer; Mrs. J. E. Luckey, Rockdale, secretary. Miss Betty Joe Lanford will continue as home service officer, with headquarters at her home in Rockdale.

Among directors attending were B. F. Cook, who heads the blood program here; Mrs. J. B. Jansky, district blood program chairman, also of Rockdale; Mrs. Ed Sexton Rockdale, staff aide; Dick Moseley of Cameron, who heads the Cameron Blood program; Charlie Burke, Cameron and A. W. Zajicek of Buckholts.

BUDGET OUTLINED

The budget includes the following items: Blood program $1772; Bloodmobile expense $275; Mileage (blood program) $50; Home service work $1500; Salary home service worker Betty Jo Lanford $325; percentage to National Red Cross $2600; stamps, office expenses $50. Total $6572.

The budget was adopted following a treasurer's report by Peeples.

BLOOD PROGRAM

Mrs. Jansky outlined the blood program, one of the primary projects of the chapter, and said this year there would be eleven visits of the Bloodmobile in comparison of ten visits to the county last year. The county's quota for the year just ending was 665 pints, and the Bloodmobile drew 703 pints from Milam county, 38 pints more than the quota she said.

It was also reported that the quota next year will be 775 pints. Counties are assessed on a population basis, and last year the quota was assessed on the basis of an estimated county population of 19,000. The 1960 census shows over 23,000 and thus the increase in the blood quota, Mrs. Jansky added.

Staff Aids

Mrs. Sexton reported on the women's staff aide program. She said these staff aide ladies and other women volunteers worked 2000 hours. Also, on the Chilean relief program in Milam county, 32 volunteer workers in Rockdale and Cameron collected 3500 pounds of clothing plus $69 in cash.

She reminded that help is still needed for this Chilean relief fund and anyone in the county can make a donation of clothing or cash by contacting the Red Cross director in their community or by sending their contribution to Betty Jo Lanford in Rockdale. The Red Cross telephone number is HI 6-5157.

Thorndale Missing

In his financial report, Peeples said that the Red Cross receives its funds from the North Milam United Fund and the South Milam United Fund. It was also brought out that Thorndale does not participate in either United Fund and that during the past year no Red Cross drive was conducted in Thorndale.

Yeager said that many Thorndale people use Red Cross blood and benefit from the Milam County chapter activity, but it is the only town in the county that does not contribute.

Directors Added

The board in its Monday night meeting re - elected all directors from the various towns and communities of the county, and added the following: Thorndale, C. K. Hendricks and Murrell Rogers; Buckholts, J. W. Perry; Cameron, E. A. Perrin.

Miss Lanford has made the following report for the year just ending, showing activities of the service office:

Money received for loan payments $265.50; loans made to service men $155; loans made to veterans $35; grants made to veterans hospital bills $150; medicine bought $15; donation to family of burned home $25; stamps, office expense $12.20.

Miss Lanford said she had handled 188 inquiries by telephone; 18 health reports to service men and families; 25 emergency leaves; 27 death messages; and 197 long distance calls and telegrams.

Clarkson

Annette Dodd Visits In Cameron

Miss Annette Dodd was a guest in the home of the Rev. and Mrs. Aubrey Russell and daughters in Cameron several days the past week.

Mrs. Bill Harrison and Mrs. Hubert Skala and Kelvin accompanied Mrs. Oran Casey and daughters of Cedar Springs, and Mrs. Jimmy Harrison and children of Rosebud to Bryan for a visit with Mr. and Mrs. Charles Burnett.

Mrs. V. D. Dodd visited her son and family Mr. and Mrs. Alvin Dodd of Walkers Creek Tuesday night.

Mr. and Mrs. Bruno Kaulfus and daughers Sandra and Carolyn of Monahans have been visiting her parents Mr. and Mrs. Amos Doskocil, Amos Jr. and Mr. and Mrs. Leonard Doskocil and children recently.

Mrs. Albert Ludwig is visiting her daughter and family Mr. and Mrs. Antone Ludwig in Waco.

Mr. and Mrs. V. W. Hauk, Marilyn and Larry were guests of his mother Mrs. Joe Hauk and Butch in Cameron Sun. Other guests of Mrs. Hauk were her other sons and their families Mr. and Mrs. Johnny Joe Hauk, and Billy Joe and Jill of Shepherd, Mr. and Mrs. Billy Hauk, Vicky, Joey, Phyllis and Jimmy of Bryan, and Jimmy Hauk who attends Sam Houston State teachers College at Huntsville.

Terry and Jerry Mayer are visiting in Waco with Mr. and Mrs. Melvin Davis.

Miss Knebel Honored With Coke Party

Inez Evans was hostess for a coke party Tuesday morning honoring Karlene Knebel, daughter of Dr. and Mrs. E. H. Knebel. The honoree will be a 7th grade student at Ada Henderson School.

Maysfield

Hallings Host Holiday Guests Over Weekend

Weekend guests of Mr. and Mrs. Elbert Hollings were their daughter Mrs. Garland Williams and Mr. Williams and Mr. and Mrs. Jackie Parkison of Houston.

Mack Newton of Houston and Russell Cooper of Temple are visiting their grandmother Mrs. W. C. Cooper.

Mrs. A. L. Massengale attended the Peel reunion in Houston Sunday.

Mr. and Mrs. Hal Armstead of Dallas spent the weekend with her parents Mr. and Mrs. John Thweatt.

Weekend guests of Mrs. Vina White were Mr. and Mrs. Tommy Gleason and baby of San Marcos and Miss Mary White and Butch White of dallas.

Mr. and Mrs. David Mohney and daughters visited Mrs. Mohneys mother Mrs. W. C. Freeman last weekend.

Mr. Forrest Smith of Houston spent the weekend in the Roy Newton home.

Miss Susie Butts has returned home after visiting Mrs. Emma Ray Carey of Tyler. Mrs. Carey returned with her and is visiting her father Mr. H. G. Newton.

Mrs. Carroll McElwrath and Ned and Spud Thweatt of Austin spent the holidays with home folks.

Buckholts

Chevaliers Host Weekend Guests

Mr. and Mrs. W. W. Chevalier have had as guests their son and family, Mr. and Mrs. Barney Chevalier and daughter, Karen and Mrs. Chevalier's mother, Mrs. Mary Todd of Houston. Other recent guests have been Mr. and Mrs. Houghton Chevalier and son, Edwin and Joseph Chevalier of Galveston and Miss Iris Chevalier of Austin.

Williard Hill of Houston, a former resident here visited friends in Buckholts Saturday.

Mr. and Mrs. Jeff Reeder of San Antonio are visitors here as guests of Mr. and Mrs. E. E. Phillips.

Mr. and Mrs. Urfa Adams and children of LaPryor spent the weekend here visiting her parents, Mr. and Mrs. Louis Svetlik.

Weekend guests of Mr. and Mrs. Elmer Williams were their son and family, Mr. and Mrs. Douglas Williams and children of Austin.

Mr. and Mrs. J. W. Meyer have had as guests her sister, Miss Smithie Ritchie and their son and family, Mr. and Mrs. John R. Meyer and children of Dallas.

Mrs. Lawrence Obermilier of San Antonio has returned home after spending two weeks vacation at her country home here.

Weekend guests of Mr. and Mrs. C. S. Raney have been their children, Mr. and Mrs. Jimmy Raney and children, Pamela, Diane and Butch of Houston; Mr. and Mrs. Lyn Dell Raney and children, Bridgett Lyn & Kelley of Waco and Mrs. Edward Schiller and sons, Larry, Bobby and Richard of Cameron.

Mr. and Mrs. Raymond Wall and daughter, Judy have returned from Llano where they visited Mrs. Wall's mother, Mrs. S. E. Smith and other relatives. While there Judy went with relatives to Albuquerque where they visited other relatives.

Guests of Mr. and Mrs. Wall have been their daughter and son-in-law, Mr. and Mrs. James Tate of Waco and Mr. and Mrs. T. C. Prince of Dallas.

Swimming Lessons
Third Session
Begins July 11th
Enroll NOW
Cameron Swimming Pool
OX 7-9243

Why Not Visit...
Cameron Leather & Shoe Shop
For ALL Your Leather
WESTERN WEAR
* BELTS
* SADDLES
* BILLFOLDS
* PURSES
Plus Shoe and Boot Repair
See B. M. McCord At —
Cameron Leather & Shoe Shop
100 1st Street Cameron

THE Amana FOOD SERVICE
You Can CUT The Cost-of-Living!

Average Cost Of Both Perishable Foods And Freezer:
For Family of 2 PERSONS, only 12.60 per week
For Family of 3 PERSONS, only 13.50 per week
For Family of 4 PERSONS, only 14.60 per week

Decrease Living Costs
Increase Living Standards
• Feed your family MORE and BETTER Foods.
• Enjoy TOP QUALITY Foods.
• Serve Far Greater VARIETIES.
• Enjoy CONVENIENCE — have a Super-Market within your own Kitchen.

Approximately 32% of your Income is spent on Food
You Will ALWAYS Have This Expense
WHY NOT USE THIS MONEY WISELY?

HANSON'S AMANA FOOD PLAN OFFERS YOU
1. GOVERNMENT GRADED BEEF — Unconditionally guaranteed. Inspect and select your own.
2. NATIONALLY KNOWN BRANDS. Foods you are familiar with.
3. SUPERIOR QUALITY FREEZERS - To preserve and protect your food. Wide variety of models.
4. LIFETIME MEMBERSHIP
5. NATION-WIDE SERVICE

JACK HANSON, Your Representative
1111 MARKET STREET — HEARNE, TEXAS
HANSON'S Amana Food Service
Hearne Ph. LI 6-3211 202 Highway 6, College Station, Texas Ph. VI 6-8573

AMERICA'S CERTIFIED QUALITY BEER
Lincoln Mondrik
— Distributor —
Cameron, Texas

Worry-Free...
ELECTRICITY
is your better way to heat water!
You have no worries with a flameless, safe, longer lasting electric water heater. Set it and forget it ... and you always have an abundant supply. There's no need for vents ... electricity doesn't use precious oxygen or give off fumes. Place it anywhere ... in the closet or in the kitchen. See your electric water heater dealer today ... Ask about special low electric water heating rates.
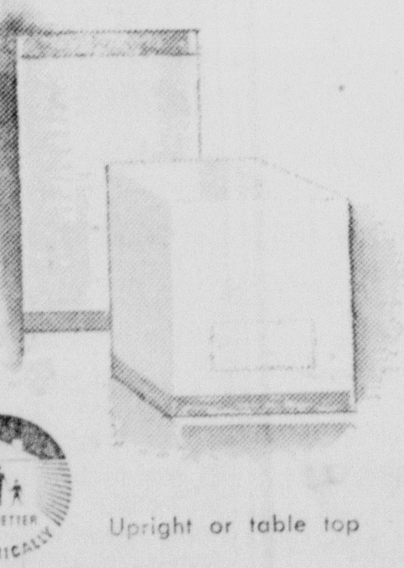
Upright or table top

A modern electric range is a perfect companion. It's 1000 to 1 once you cook electrically you'll never change. It's fast ... cool ... clean ... economical.
LIVE BETTER ELECTRICALLY
TEXAS POWER & LIGHT COMPANY

Burlington

Roy Schonholfts Attend Pioneer Celebration Saturday

Mr. and Mrs. Ray Schonhoeft attended the Pioneer Celebration in Temple Saturday.

Mr. and Mrs. Elo Buegeler have returned from Freeport and other places. They were caught in the big rains.

Mr. and Mrs. Roy Schonhoeft visited an old friend Mrs. Lula Baggett in Lott one day last week.

Joe Geiser who worked at Lubbock is living at home at Burlington and is employed in Waco.

Mrs. Gene Redding and son Mollie of Tuscon, Airz, were in Burlington Friday and visited Mr. and Mrs. Charlie Boehme. They left for Waco for a visit to relatives and lived here.

Mr. and Mrs. Lanier Schulz and three children visited relatives here and at Rosebud recently.

Mr. and Mrs. Charlie Boehme visited their aunt Mrs. Minnie Still who is ill at her home in Rockdale.

Ogene Barkameyer of A & M College is on vacation. He and his uncle Louis Becker of Wilson community left for Big Bend country National Park for vacation.

Mrs. Celia McSherry came to her home here Friday after an extended stay in Dallas. She was accompanied to Burlington by her sister, Mrs. Annie Seay asd her son who have returned to Dallas.

Mr. and Mrs. Thomas Wilcoxen and daughter Janet Lynn of Dallas spent the weekend and July 4 here with his parents Mr. and Mrs. A. E. Hensel.

Mr. and Mrs. Charles Garner of Austin spent the weekend and July 4 here with her parents, Mr. and Mrs. Charlie Litzman. They were accompanied home by their son Chuck who spent several days here with his grandparents.

Mrs. Wm. Hickey of Stephenville is spending some time here and in Rosebud with relatives during her vacation.

Mr. and Mrs. John Martin and sons of Tyler visited Mrs. Mary Martin and son Hugh and Mr. and Mrs. Phil Krause and Judy last week end.

Mr. and Mrs. Phil Krause and Judy went to Belton Friday night to the Rodeo.

Rev. Father Geortz has returned home from California where he was on vacation.

Stanley Wied writes his folks from Bainbridge Ga. that he had an interesting trip over there and is doing okay. He reached Bainbridge June 25.

Mr. and Mrs. Joe O'Neill and family of Waco spent last week end in Rosebud and Cameron with her parents and his parents, Mr. and Mrs. Fritz Wied and Mr. and Mrs. Leo O'Neill.

Mr. and Mrs. Elo Chollett received word that their grandson Weldon Kurtz of Holland underwent an operation at Scott & White hospital Friday

Miss Willie Mae Stoebner of Temple spent 1st weekend and July 4 here wi'h her parents Mr. and Mrs. Will Stoebner.

Mr. and Mrs. Johnny Orsak and Lyn nof Rosenburg were guests of her parents Mr. and Mrs. Arthur Davenport and sons Dennis and Billie Don last weekend.

Rev. and Mrs. Henry Davenport of Ft. Worth visited his parents Mr. and Mrs. Henry Davenport Sr. a few days last week.

Rev. Caton Putman filled his regular appointment at the Baptist Church here last Sunday and Sunday night. He was a dinner guest of Mr. and Mrs. Esley Davenport and Ann. Visitors at church last Sunday were: Mrs. Earl Masen and sons Steven and Grant of New Gulf Tex., Mrs. Frank Rogers and Mrs. Nellie Kervil of Rosebud. Mr. and Mrs. Johnny Orsak and Lynn of Rosenburg and J. J. Foshea of Camron.

Mr. and Mrs. Jeff Foshea and family of Houston were guests of relatives here Sunday.

Mr. and Mrs. Robert Earl McColburn and children were guests of relatives here and at Rosebud Sunday.

Mr. and Mrs. Billie Wayne Marek of Dallas were guests of his parents Mr. and Mrs. W. W. Marek and other relatives here last Sunday.

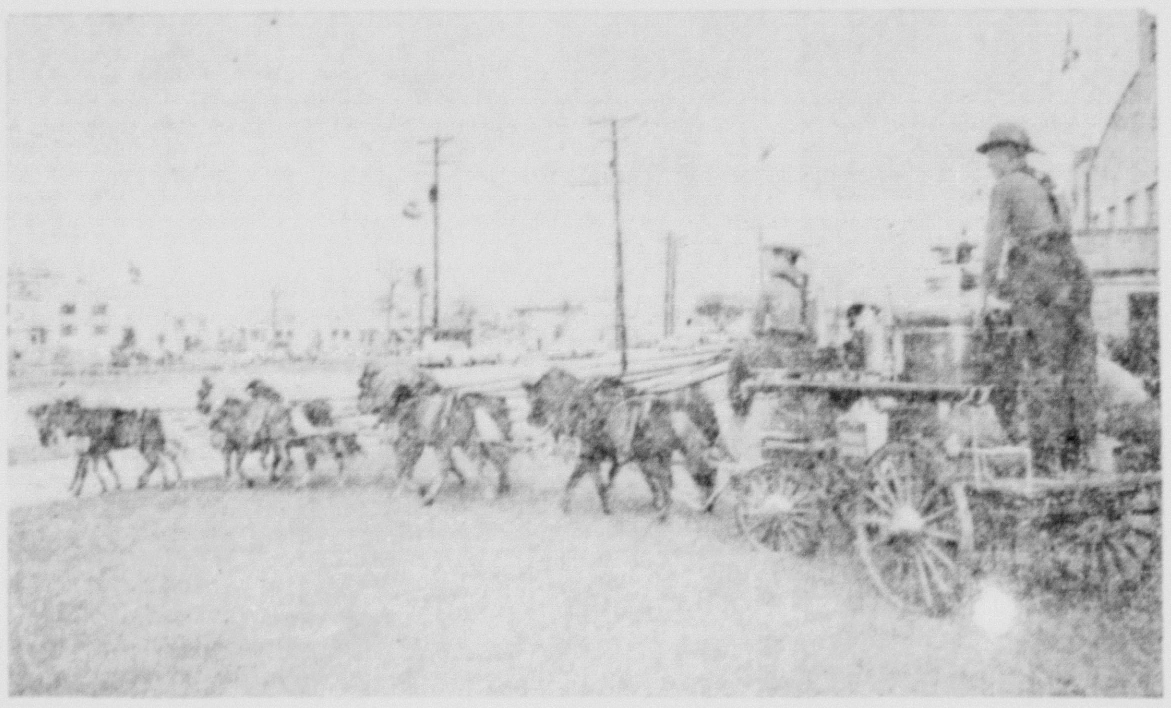

Lone Star Pony Hitch To Be Here For WW Parade

Appearing at the Western Week parade on July 15 in Cameron will be the Lone Star Brewing Company's Fire Engine Hitch. This hitch consists of a scale replica of a nineteenth century horse-drawn fire engine and eight thoroughbred shetland ponies.

The ponies formerly pulled a minature reproduction of an old western stagecoach for Lone Star and have been widely acclaimed throughout the Southwest. They are considered to be one of the finest teams of shetland ponies ever trained for exhibition purposes. Each stands about 35 inches high and is a matted dapple - iron color. The eight ponies pulling the fire engine all wear firemens hats atop their heads and fire axes on their hips.

The trainer and driver of the hitch is Fuzz Plunkett who hails from North Platte, Nebraska, home of another well - known western personality, "Buffalo Bill" Cody. After the "Crash of '29" forced them from the farm, Fuzz and his ten brothers and sisters traveled the vaudeville circuit doing everything from straight song-and dance to training acrobatic chimpanzees.

The act became one of the most popular in the country until World War II came along and broke it up while the family went off to fight. Fuzz returned to show busisess as animal trainer for Cole Brothers Circus and later, with Ringling Brothers, Barnum and Bailey. For the last five years he has been performing throughout the Southwest with his trained ponies and dogs for the Lone Star Brewing Company.

Pony Hitch will appear Friday morning in Cameron on July 15, from 8 to 12 at the Court House.

—PM—

Joe B. Anderson has returned from Miami Beach, Florida, where he attended a convention sponsored by Admiral Corporation. He joined 84 other Texas Dealers in Houston and the trip was made by Chartered plane.

The U. S. Navy first tried propellers on a ship in 1843 on the USS Princeton, an iron-hulled ship designed by John Ericsson, which was launched in Philadelphia, Pennsylvania in that year.

R. D. Muses and daughter, Lola Faye Hause of Robstown have been guests of his sister, Mrs. Roy Harris and family. His mother, Mrs. Edna Mases accompanied them to Robstown for a visit.

New Telephones Introduced Here

A new telephone - small, light and streamlined - was introduced here July 1.

Called the Princess, this oval-shaped telephone is about one - third smaller and two pounds lighter than present desk model telephones, according to C. L. Carson, Manager of Southwestern Bell Telephone Company.

The manager said Bell Telephone Laboratory scientists worked five years developing the compact size and style of the Princess.

It is two inches lower and five inches smaller from front to back than current desk model phones.

"Because of its small base, Bell Laboratories engineers had to reduce the size of the complex dial and switch equipment and the wiring in the Princess," Carson said.

"The Princess was tested with thousands of customers before it went into production," Carson said. "Many of their suggestions were incorporated into its final design".

He said the new phone is made in five colors - white, pink, blue, beige and turquoise. The Princess also has an illuminated dial so calls can be made in the dark. This light can be switched on to glow softly as a night light when the phne is not in use.

Carson said the new Princess phones are bing displayed at the telephone business office here.

Archibald Henderson, who served as Commandant of the Marine Corps for over 38 years, left Washington to Command a regiment of Marines in the field during the campaign against the Creek Indians in 1836.

Yoe High School Boys will have a watermelon - swimming party 8 p. m. Friday at Cameron Municipal Swimming Pool.

Goldfarbs For . . .

Western Week

Children's Western 2 Piece —

Play Clothes **1.98**

Vest and Shorts For Boy's — Weskit and Skirt for Girls Sizes 2 to 8.

Men's and Boys Reduced To

Western Straws **1.88**

Boy's —

Western Shirts **2.98**

Gold Prints, Wash 'N Wear Ginghams, Sanforized Pointed Yokes, Front and Back. Sizes 4 — 16.

Men's —

Western Shirts ...... **only 3.98**

Solids — Plaids, Wash 'N Wear Cottons. Pointed Yokes. Sizes 14 - 17.

Western Ties .... **only 1.00**

String Ties, Lariat Ties, Assorted Colors

Ladies — Hand Lasted

Squaw Boots **4.95**

Cushion Sole, White, Black, Turquoise, Sizes 5 - 9.

GOLDFARB'S

"We Give The Most Popular"

GOLD BOND STAMPS

ROPE YOURSELF A...

Falcon Ranchero!

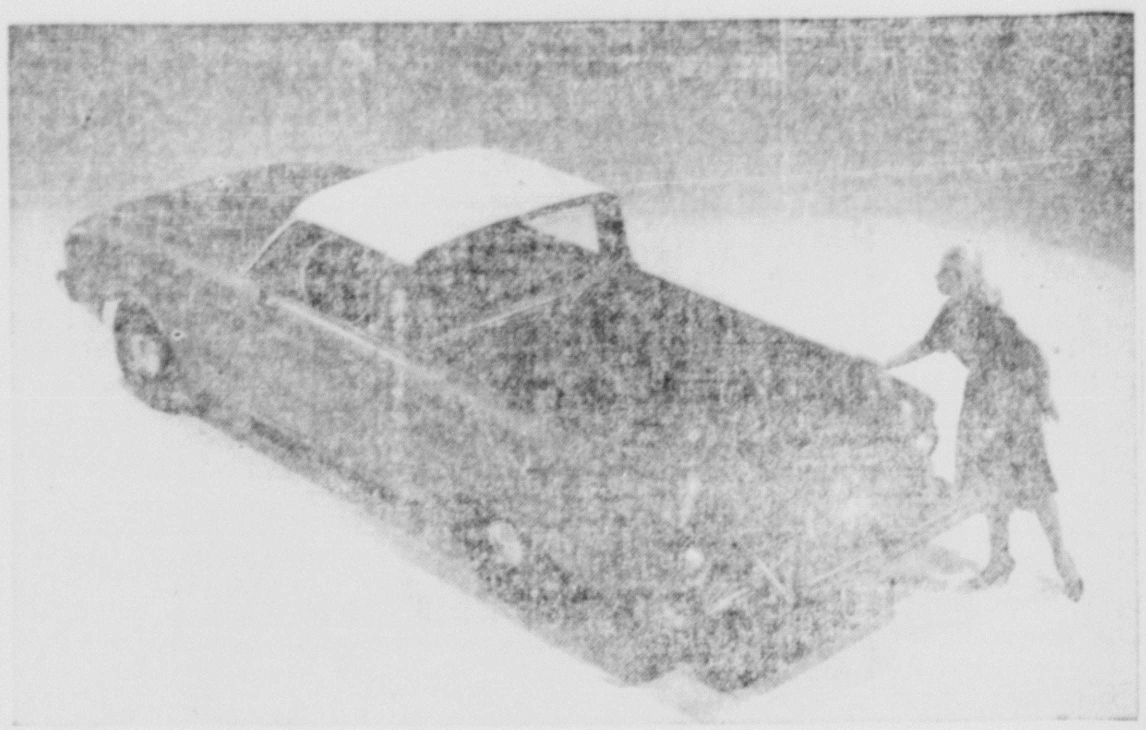

Look At These Most Wanted Features . . .

LOWER

- Initial Purchase Price
- Tire Cost
- License Fee
- Insurance Rates
- Fuel Costs
- Oil Costs
- Body Repair Costs
- Loading Heights

Come By And Get Our Special WESTERN WEEK DEAL!

HEFLEY STEDMAN MOTOR CO.

OX7-4683 "Your FORD Dealer" Cameron, Texas

Congratulations

To The Cameron Chamber of Commerce On Their 2nd Outstanding **Western Week** And To The **CAMERON SADDLE CLUB** On Their 6th And Biggest **ANNUAL HORSE SHOW**

For The TOP in entertainment and horses see the Western Week Celebration and horse show . . . For ALL Your Banking Needs See —

1st. National Bank IN CAMERON

"Your Financial Friend"

MEMBER FDIC

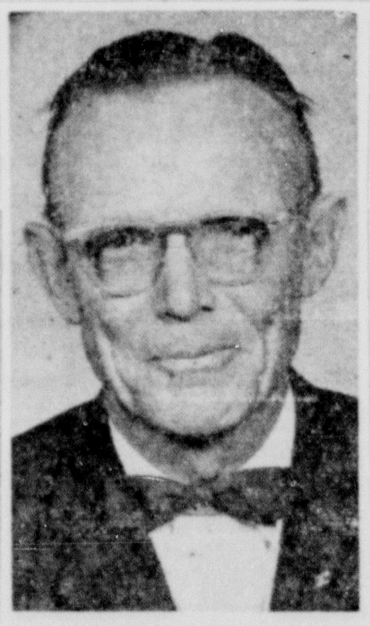

CURTIS COLEMAN

— Representing —

Marek-Burns Burial Association
Cameron

And

Protective Funeral Benefit Association Of Waco

Is now working in the Cameron vicinity. Call and let him come by and explain the many features of this low cost funeral protection. (Cash policies from $150. to 700.)

PhoneOX7-3661

The LONE STAR SEARCHLIGHTS are coming to:

Cameron, Texas – July 11th to 16th 1960

Lone Star Searchlights Appear
Western Week Milam County.

Lone Star Searchlights Will Be Flashing In The Skies Of Milam County Each Night Starting July 11 to July 16th In Boosting Western Week In Cameron, Texas

These Search Lights Are Appearing Through The Courtesy Of Lone Star Brewing Co. and Your Local Distributor

LINCOLN MONDRIK

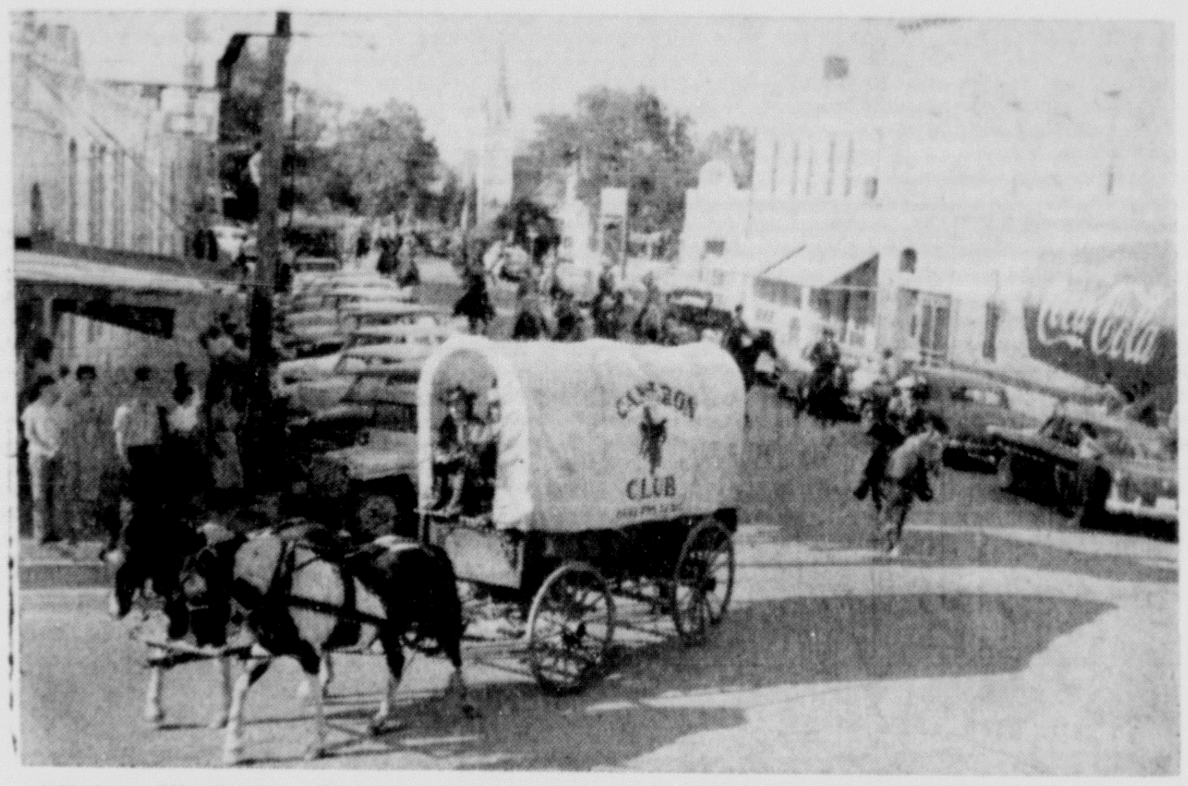

CHUCK WAGON— The ole chuckwagon will lead the Cameron Saddle Club's annual pre-horse show parade about 5:30 p.m. Friday, July 15, that will climax Western Week activities before the two horse shows. Bands, floats, and saddle clubs will participate in the parade downtown that is expected to be about two miles long.

It Will Pay To Take Chance On 'Wood Nickels

Friday will be the start of Western Week trade events in most of Cameron's stores. One of the main features will be the wooden nickel promotion.

Merchants will give their customers wooden nickels in change beginning Friday. These nickles not only can be spent just like any other nickle but may entitle the holder to valuable prizes.

This is the way it works. Each wooden nickel in circulation, and there will be 5,000 of them, will have a serial number printed on the back. Some of the numbers will match numbers of prizes which will be on display in the participating merchants stores. The person that gets the lucky number gets the prize. It is anticipated that there will be fifty or more prizes available to the buying public.

The object of course is to get and spend just as many wooden nickels as possible in order to keep the numbers moving. Customers must go into the participating stores to see the prizes and to find out what the lucky numbers are.

Then the race is on to get hold of these lucky numbered nickels in order to claim the prize. Prizes will range in value from $5.00 to $10.00 each.

Harvey Springer, who is a patient in John Sealy Hospital condition remains about the same.

Mrs. Billie Boedeker of Palestine visited in the home of her mother Mrs. Will Hensley last week.

WW Week Parade To Feature Host Of Participants

One of the biggest horse show parades in the 6 year history of Cameron Saddle Club Horse Shows will usher in this year's two day attraction.

Hundreds of horses and riders, several bands, a covered wagon, pony pulled stage coach, an old fashioned Western Buggy, fire engines, and more than a dozen commercial entries will be included in the line up.

About 15 saddle and riding clubs from all over central Texas have been invited to participate in the parade which will take place in downtown Cameron at 5:30 p. m. Friday, July 15.

The parade will form at 5 p.m. and proceed down the regular parade route through the streets of Cameron.

Music will be furnished by the Yoe High School and O. J. Thomas High School bands. Blue jeans, bandanas, western shirts and hats will be worn by band members.

105 Attend Dodson Reunion Here Sun.

Ose hundred and five persons gathered at Cameron's City Park Sunday honoring the memory of Sal and Rolley Dodson, pioneers of Milam County. This was the forty fifth consecutive reunion.

A picnic dinner was served at noon. Picture taking and conversation was enjoyed by most of the group until mid afternoon.

Decendants and relatives came from Houston, Porter, Austin, Rosebud, Waco, Mt. Calm, Tyler, Rogers, Galveston and Cameron.

Tracy McCrummens Leave For California After Visit Here

Mr. and Mrs. Wilbert McCrummen and son left for their home in Los Angles Calif. after visiting relatives here.

Her parents, Mr. and Mrs. Ben F. Kraatz and Virginia accompanied them for a visit in California.

Mrs. Otlis Charles, Mrs. Lenza Caffey, Mrs. George Young, Mrs. Boyd Offield, Mrs. Roy Harris, Mrs. Floyd Mullinax and Mrs. Berenice Charles attended the recent Milam County HD County council meeting in Taylor.

Mr. and Mrs. Bill Green, Billy and Cherri of Rockdale were recent visitors of their parents, Mr. and Mrs. Roy L. Green.

Mr. and Mrs. Floyd Mullinax have as house guests from Houston B. F. Mullinax and nephew, Ralph Mullinax, Jr. Recent guests in the Mullinax home were Mrs. Maud Mullinax of Cameron and Mr. and Mrs. Henry Hall and sons of Rockdale.

Mr. and Mrs. Marvin Charles of Austin will spend the 4th of July in Tracy visiting with the Floyd Mullinaxes, the Berenice Charles and the Otis Charles.

The Kunz family reunion was held at the SPJST Hall in Holland Sunday.

Family members attending from Tracy were Mr. and Mrs. Garlon Lawrence and children and their house guests from Austin, Mr. and Mrs. Garlon Lawrence Jr. and children, Mr. and Mrs. John E. Fischer and children and Allan Lawrence and his friend Carroll Modesette.

Approximately 60 guests were present.

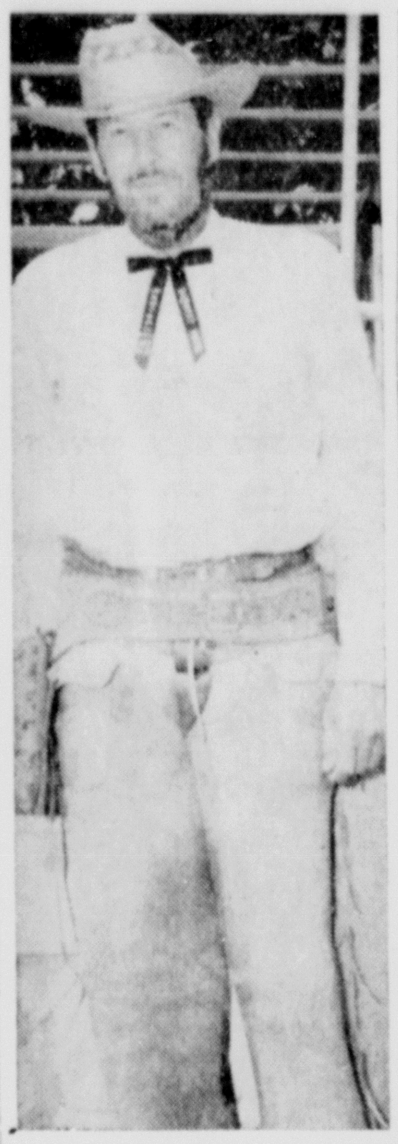

TOUGH Here's one of the cowboys expected to ride the Cameron range next week during Western Week Shown here is Valter White, Cameron, who was "convicted" by a rump jury of "horse stealing" before a crowd of some 3,000 people in the courthouse square last Western Week.

Photo : on Page 1a.

— Staffoto

INTRODUCING

BUCKINGHAM, Sandra Lynn, six - pound, fifteen ounce daughter born June 19 to Mr. and Mrs. Tom Buckingham Jr. of Austin.

Grandparents are Mr. and Mrs. Marvin Charles of Austin, but formerly of Tracy, and Mr. and Mrs. Tom Buckingham, Sr. of Jacksonville.

Gratt Sloan spent Sunday and Monday in Brownwood visiting friends.

Mrs. Lottie Butts has returned from a weeks visit with her niece and husband Mr. and Mrs. Alfe Minkinwiez and family of Fort Riley, Kans.

Reportable Diseases

Reportable diseases in Milam County for the week ending July 2 are as follows: 20 strep throat, 1 measles, and one gonorrhea. This list is supplied by T. E. Crump, M. D. Acting Director of the Milam County Health Department.

Shop WACO's Finest During WESTERN WEEK !

Piazzia Carries All Famous Brands Of Western Wear

Central Texas' Only Complete Western Wear Store

PIAZZIA WESTERN STORE
Westview Village On The Mall
WACO, TEXAS

For BEST Results
Try Aerial Application

See GTV Flying Service
— CONTACT —
MR. JIM RAINE
596 N. Fannin Cameron OX 7-2635

Welcome To Cameron's....
WESTERN WEEK

Enjoy It...

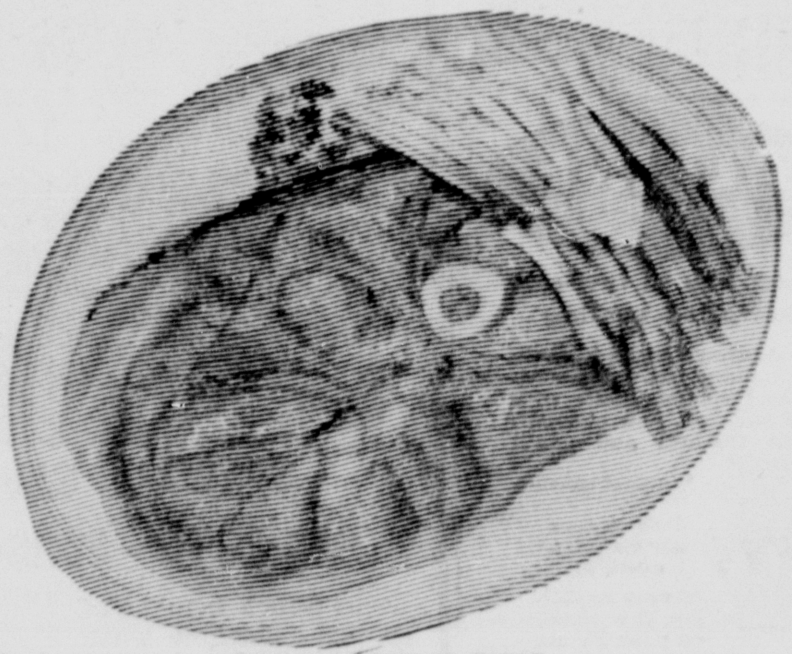

Dine At THE TEXAN!

PARTNER . . .
When you are in Cameron for Western Week or any time, come by and enjoy the fine food and friendly atmosphere of the air conditioned TEXAN. If it's only a cup of coffee or a full meal for your family, you'll like our service and food.

At Your Service 24 HOURS A Day

The Texan Cafe
"MILAM COUNTY'S FINEST
Highways 36 & 77 Tommy and Vera Thompson Cameron

KING SIZE

Compliments
- OF -
COCA COLA BOTTLING CO.
Cameron, Texas

FINE HORSE FLESH? YOU BET! This 1958 grand champion mare of the Cameron Saddle Club Horse Show is an example of the beautiful horses due in Cameron for the sixth annual horseshow and second annual Western Week July 11 - 16. This beauty, called Kenee Boots, won the 1959 championship for mares in quarterhorse competition. She was one of hundreds of handsome animals entered in that show and a good example of the hundreds expected for the 1960 show at Wilsos-Ledbetter Park. The July 15-16 show will climax Western Week. If you enjoy fun, bargains, and fine horse flesh too, visit Cameron during Western Week.

Gause . . .

Gastons Host Rhode Island Guest

Mr. and Mrs. Gerome Gaston have had a busy week entertaining their children from all over, Mr. and Mrs. Milton Gaston and their two sons, Ricky and Mike of Middleton, Rhode Island came home for the first time in several years so most of the family came at some time during the week.

Mr. and Mrs. Blake Bailey enjoyed unusual guests recently when their daughter, Mrs. Gayle Dragoo of Austin brought her friends, Mrs. Kayoka Karambellas (formerly of Gifu, Japan) and Mrs. Katsuko Cool, (formerly of Naguyo, Japan) for a visit. Both ladies have been in the U. S. less than 8 months. Other guests were Mr. and Mrs. William Pharries and son Bill of Houston Mr. and Mrs. Harry Tippin of Bryan and Mrs. Lucy Walker of Houston.

Recent guests in the L. J. Bowling home were Mr. and Mrs. Arthur Bowling of Cameron, Mrs. Merle Rodgers who stopped by enroute to Baylor Waco to enroll her son for the next semester, Mrs. Bill Mixon and Mr. and Mrs. Merton Bowling. The Bowlings returned to Houston with Mrs. Mixon to visit Tuesday morning.

Mr. and Mrs. James Payne and Linda returned home Thursday from a vacation in Anson, Texas where they visited Mr. and Mrs. J. N. Williams.

Mrs. Lizzie Kirk has gone to Bloomington to spend a while with Mr. and Mrs. Clifford Mabe and Steve. While there she plans to have an operation on her feet that she has been needing for some time.

Elvis Wilson is recuperating in the hospital in San Antonio where he has been in a very serious condition following an operation on a ruptured appendix. Mrs. T. C. Wilson and Mrs. Bob Browder spent Thursday, Friday and Saturday with him.

Mr. and rs. Joe Moore, Sr., went to Dallas Sunday to be with Mrs. Faye Ely Limpscomb who had a second operation Thursday. Her doctors pronounced her response to the operation excellent and feel very encouraged about her recovery.

J. B. Kilpatrick spent Thursday and Friday in Temple with his daughter, Miss Beadie Kilpatrick, who completed her school year of teaching Home Making that day and left for a vacation with Mr. and Mrs. Harry Beere of San Antonio. They plan to spend it on the coast. Mr. and Mrs. W. C. Kilpatrick of Fort Worth spent the weekend here.

Robert Beeman Self was born in Port Sullivan Texas Feb. 12, 1872 and died at his home in Gause on July 2 at the age of 88 years.

He had been in very poor health for the past year.

Mr. Self is survived by his wife, Mrs. Rocky Virginia Self and their three sons: William Elmer of Weatherford, Harry Peel of West Lake, La., and Thomas Basil of Albuquerque, New Mexico. Patricia Bees Self and Dorothy Virginia Self are his only grandchildren. Other survivors include three sisters, Mrs. Gertrude Vidler, Mrs. D. B. Gunn and Mrs. D. H. Slaughter all of Cameron; one brother Guy Self of Hearne; 16 nephews and nieces.

Services Conduced For Ed Bickman

Ed Bickman, 86, of Ben Arnold passed away at the home of his daughter, Mrs. Will Senkel, Tuesday at 8:50 p. m.

Bickman was born in Germany on August 20, 1873 and came to the United States as a small child. He lived most his his life near Ben Arnold.

He is survived by two daughter,s Mrs. Lydia Senkel of Cameron and Mrs. Florence Kosel of Ben Arnold. One son, Ernest Bickman of Temple, Six grandchildren and nine-great - grandchildren.

Funeral services will be held Thursday at 3 p. m. at the United Christian Church at Ben Arnold.

Pall bearers will be his nephews and grandsons.

"Bascball Calender"

LITTLE LEAGUE

Friday, July 8 Yankees vs. Indians

Braves vs. Bears

Tuesday, July 12 Yankees vs. Braves

Bears vs. Indians.

BABE RUTH LEAGUE

Monday, July 11 Colts vs. Davilla

MINOR LEAGUE

Monday, July 11, Taylor vs. Hollaway.

WILD WEST — Cowboys, cowgirls and gamblers were prominent on Cameron streets as Western Week started last year. A larger and better crowd is expected to be in town this year for this colorful city-wide event which has drawn attention from around the state. — Staffoto

Mr. and Mrs. Jerry B. Schiller and Marcia spent the 4th of July in Giddings visiting Mrs. Schiller's sister, Mr. and Mrs. J. E. Heuttig, Jr. and family.

Mr. B. L. Ingram has returned to Houston after six weeks treatment and surgery in the Newton Memorial Hospital.

Mrs. B. L. Ingram and Mrs. Mary Stephenson of Houston were recent visitors in the Charles Terry home.

Mr. and Mrs. L. J. Starr of Irving and Miss Irene Moor,e Dallas were recent visitors of Mr. and Mrs. C. S. Terry.

Roger Terry, an A & M College student, during the summer semester visited his parents, Mr. and Mrs. James. T. Terry last weekend.

Milam In Spotlight

Museum Features County History

SALADO — Spotlighting Milam and various counties in the area is included in the 1960 - '61 plans for exhibits at the Central Texas Area Museum in Salado.

The "Exhibit of the Month" for July features items from the oldest county in the area, Milam County. Items shown are guns, antique dishes and jewelry, silver, a knife that was carried throughout the Civil War, a silver mustache cup, a copy of the warantee deed dated Feb. 2, 1846 for land for the county, a history of Milam county, and numerous other objects.

Serving as hosts and hostesses for the Milam county exhibit on July 3 and 10 from Cameron and Rockdale will be Mayor and Mrs. Coleman Duncum, Mrs. Graham Gillis, County Auditor Conn R. Isaacs., Mr. and Mrs. John B. Henderson, and Judge and Mrs. Don G. Humble. Other residents of the county will serve later.

The museum, located across the street from Stagecoach Inn, has had more than 8000 visitors since the doors were opened July 17, 1959. It houses interesting items depicting the history of central Texas. It is open to the public from 10:00 a.m. to 6:00 p.m. Tuesday through Saturday and 1:00 p. m. to 6:00 p.m. on Sunday.

Officers for the museum include Mrs. Sterling C. Robertson of Salado, president; Victor R. Means, Jr. of Belton, vice-president; Mary Elizabeth Fox of Southwestern university, secretary; Miss Cora Sexton of Jarrell, treasurer; Herbert Fletcher of Salado, historian; and Mrs. H. C. deGrummond of Salado and Temple, exhibits chairman.

The museum tells the story of central Texas — that part given to the Nashville Colony by the Mexican Government. In doing this, the years from 1825 to 1900 have been divided into six periods — Colonization, Days of the Republic, Era of Early Statehood, Confederate Period, Reconstruction, and later Statehood.

Georgetown Drops Cardinals Sunday

The Cameron Cardinals split a double header last Sunday. They lost the first contest to Georgetown, 11 - 6 and won the night cap by a a 5-4 count over Rosebud.

The Red Sox of Georgetown were paced by hurler Everett Mason on the mound. Tony Mendoza and Marcelo Fino handled the Card pitching chores. Marcellano Flores was their receiver.

The Cardinals edged Rosebuds 5-4 in the second game with Mendoza going again on the mound. He was relieved by Don Garcia.

Next Sunday the Cards meet Bastrop at Colonial Field. Game time is 2:30 p. m.

PM Hays Notes Mail Variations

If you had valuable or important mail to send out, you would know whether to send it by registered mail or by certified mail?

"There are significant differences," says Postmaster John R. Hays.

Registered mail is primarily mail which has intrinsic value and for which the mailer desires to have evidence of delivery. The mailer is charged a fee in addition to the first - class postage, the amount of the fee determined by the worth of the item in question. The minimum fee for the service is 50c, which would cover indemnity, according to declared value, up to $10. Higher fees are charged on articles of greater value.

Certified service is used primarily for important mail having no intrinsic value, such as documents or papers of a non - negotiable character, on which evidence of delivery may be obtained if the mailer wishes. A fee of 20c in addition to the first - class postage, is charged for this service. A delivery receipt is kept on file at the office of delivery for two years, during which time the mailer may apply for a return receipt showing to whom and when delivery was made.

Additional services may be obtained on both registered and certified mailing pieces by prepayment of proper fees. For 50c delivery will be restricted; for 10c a return receipt will be provided to show when and to whom the item was delivered; for 35c a return receipt can be had which shows not only when and to whom the item was delivered but the address to which delivery was made. These services must be requested when the items are mailed. After the mailing has been made, a return receipt is obtainable which shows when and to whom the item was delivered. The fee for this is 25c

Postmaster Hays points out that registered mail must be taken to the post office for acceptance by a post office employee; certified mail can be dropped in any collection box after the proper certified sticker form has been applied showing the certified number. This form can be obtained in the lobby of any post office.

Need Extra MONEY?

Sell those items that you are not using with A Herald WANT AD.

— CALL —

OX7-4671

SISTER EVANGELIST
Palm Reader And Advisor

I will tell you just what you want to know about your friends and rivals, whether your husband, wife, sweetheart is true or false; all matters of life, such as love, courtship, marriage, divorce, business transactions of all kinds, no matter what may be your hope, fear or ambition.

Bring your problems to me. I will help you solve them. Private and confidential readings daily.

Open from 9 a.m. to 10 p.m. and Sundays.

NO CHARGE — JUST DONATIONS

507 South 5th St.
ROSEBUD, TEXAS

During Western Week . . .
We'l Feature

* STEAKS
* CHICKEN
* MEXICAN DINNERS
* SEA FOOD DINNERS

— EAT AT THE —

STAR LITE CLUB

North On Highway 77
Refrigerated Air Conditioning

Western Hats
For Children
Red — Turquoise
Black
– 1.98 –

Western Pants
– 1.98 –

Western Shirts
For Children
1.98 to 2.98

Ladies Levis
and Lee Riders
In Beautiful Sheer
Gaberdine

Colorful
BOOTS
by Acme, Nocona
Justin
For Children and
Grown - ups At —
Low Prices

Henry Lippman's Western Wear

best buy in low-cost controlled cooling

Tomorrow's cooler is surely here today. See the new Alpine Imperial Cooler with its amazing, new convenience features and you'll agree!

*PATENTS PENDING

cleaner cool air!
Dust and allergy-causing pollen are shut out of your home by this fine-spun fiberglass filter.

Full-range air volume control
As easy as dialing the sound on your TV set you can select *any* volume of air desired. Not limited to a few set positions.

See us NOW!

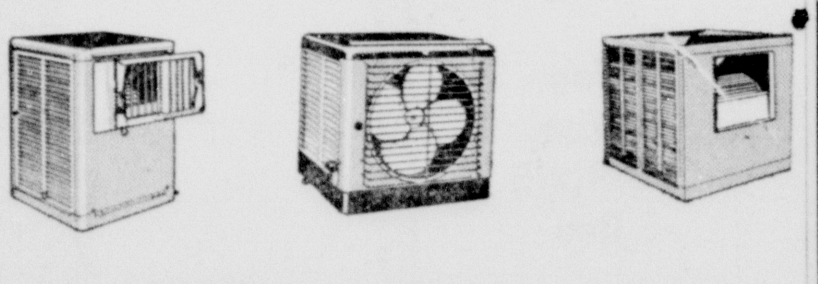

CHOICE OF MODELS AT
BUDGET PRICES

HORSTMANN BROTHERS

PENNEY'S
ALWAYS FIRST QUALITY!
July Bargain Days

COMPARE
NEW TERM DRESS BUYS
DEEP HEMS! SWEEPS!

SPECIAL SAVINGS ON BACK - TO - SCHOOL DRESSES

Look! 3-inch hems! Full sweeps Machine wash, drip dry cottons in ginghams plaids! stripes and florals! Chalk white and perky trims. Don't wait — shop Penney's today!

Sizes 3 — 6x, 7 — 14

2.88

Toddlers
1 and 2 Piece
Sportswear
88c

Girls
Swimsuits
Sizes 7—14
$2.

2 Groups
Women's - Childrens
Summer
SHOES
1.44 – 2.44

One Group
Better
Piece Goods
2 Yds. $1.

COME TO CAMERON'S

GIGANTIC WESTERN WEEK

JULY 11th Through 16th

SEE...

Sixth Annual Cameron

SADDLE CLUB'S

Horse Show

JULY 15 and 16

Quarter Horse Show, Wilson - Ledbetter Park

July 15 and 16, 1960

GAITED HORSE SHOW

WILSON - LEDBETTER PARK

July 16th, 1960

See Some Of The TOP U. S. Horses In Action

TAKE A

WOODEN NICKEL

It may be worth more than a regular nickel.

* Get A Wooden Nickel . . .
* Check the Number . . .
* Match the number with the ones posted in Cameron businesses.
* If It Matches –

PICK UP YOUR FREE PRIZE

We're Helping The Saddle Club and The Chamber of Commerce Kick Off A

BIGGER

– AND –

BETTER

WESTERN WEEK

See Us For Specials And Friendly Western Service

Bargain Started Chicks

Get Them NOW

Ideal Hatchery and Poultry Farm

Phone OX7-2912 Cameron, Texas

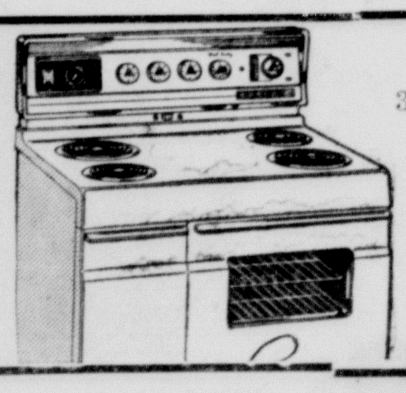

NORGE

36 Mos. To Pay

Green & Boedeker

Cameron, Texas

Visit Us During Western Week

Minnie Stedman Ins.

The Mamie H. Hefley Agency

106 S. Travis OX7-2501

See You Western Week In Cameron

Hornung Bros. Hatchery

OX7-3341 210 W. Main

Cameron

Come By and Test Drive

The L A R K At —

Rosenberg Motors

327 South Travis

OX7-3961 Cameron

See Camerons Western Week

And Horse Show

DUNCUM'S

Complete Radiator Service

OX 7-2421 Cameron

Spend Your Wooden Nickels At —

Duke & Ayres, Inc.

Store Foreman — Indian Bill

Famous Name Brand Parts

For Your Iron Horse

Cameron Auto Supply

Allen Dodson — Jerry Mikula

101 E. Main OX7-2652

See US For Bargains During

WESTERN WEEK

Eplen Furniture

109 E. Main OX7-2531

We'll Take Wooden Nickels

WESTERN WEEK

Burke's 5c to 1.00 Store

OX7-2641 Cameron

Come In And COOL OFF

During Western Week At —

New Cameron Drug

OX7-2061 202 S. Houston

Come By and See Us Western Week

Gene Mitchan Motor Co.

Your Oldsmobile Serviceman

210 S. Houston Cameron

OLDSMOBILE SALES

JOHNSON OUTBOARD MOTORS

A. C. Mitchan Auto Supply

"We Service Everything We Sell"

208 South Houston

Shop In Cameron's

COMPLETE HARDWARE STORE

E. L. Wied Hardware

Santa Fe Town

OX7-2341 Cameron

Shop In Cameron During

THE BIG WESTERN WEEK

Milam Co. Farm Bureau

105 E. Main OX7-3212

SPECIALS GOOD
THURS., FRI., SAT. JULY 7—8—9

Double S&H
Green Stamps
Every Tuesday
With $2.50 Purchase

MONDRIK'S

Minimax

MINIMUM PRICE-MAXIMUM QUALITY

Wesson Oil
Quart 42c

First of the Season Thompson SEEDLESS GRAPES	lb. 19c
Sweet and Juicy, IDAHO CHERRIES	lb. 39c
Large Stalks, CALIF. CELERY	each 17c
Large Jumbo Heads LETTUCE	each 17c
Home Grown GREEN ONIONS	2 bunches 19c
Bright Red, cello bags RADISHES	each 8c

We Reserve The Right To Limit Quantities

BANQUET—BEEF, CHICKEN or TURKEY
MEAT PIES
5 8½-Oz. PKGS. **$1.**

BIRDS EYE
FISH STICKS
8-Oz. Pkg. **29c**

DESERT SWEET
LEMONADE 6-Oz. Can **10c**

PASCO FROZEN ORANGE JUICE 4 6-Oz. Cans	69c
BIRDS EYE BROCCOLI SPEARS 4 10-Oz. Pkgs.	89c
BIRDS EYE GREEN PEAS 4 10-Oz. Pkgs.	79c
PATIO MEXICAN DINNER 1-Lb. Pkg.	59c

Gerbers Strained
Baby Food 4 cans 33c

Cleanser
Ajax 2 14 oz. cans 33c

MINIMAX
Milk
— 3 TALL CANS —
41c

STARKIST
Tuna
— HALVES —
25c

SUNSHINE SALTINE
Crackers
— LB. BOX —
25c

MARYLAND CLUB
COFFEE
LB. CAN **49¢**
With 5[00] Purchase or More

BLUE DETERGENT
RINSO
GT. PKG. **55¢**

THE PREMIUM SHORTENING
SNOWDRIFT 3
LB. CAN **47c**

PILLSBURY
FLOUR 5
LB. BAG **39¢**

SWIFT PREMIUM BEEF
Shoulder ROAST
LB. **39¢**

BEEF ROUND BONE ROAST	LB. 49c
BEEF BONELESS SHOULDER ROAST	LB. 69c
BEEF BONELESS STEW MEAT	LB. 69c
BEEF, IDEAL FOR BBQ BRISKET STEW	LB. 33c
BEEF LOIN STEAKS	LB. 89c
BEEF ROUND STEAKS	LB. 85c
BEEF T-BONE STEAKS	LB. 98c
BEEF RIB STEAKS	LB. 79c
BEEF PRIME RIB ROAST	LB. 69c

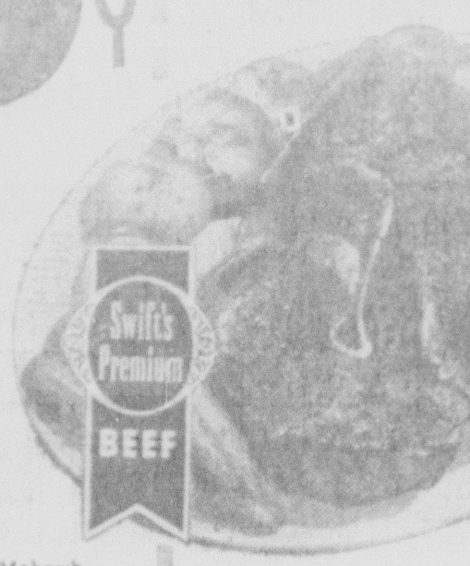

HORMEL SLICED **BACON . . .** LB. **49c**
Mohawk Smokies 12-Oz. 47c

DEL MONTE SPINACH 2 No. 303 Cans	29c
TEXAS TOMATOES 2 No. 1 Cans	21c
MINIMAX TEA ¼-Lb. Pkg.	29c
MINIMAX TEA BAGS Pkg. of 16	21c
MINIMAX TEA ½-Lb. Glass	49c
CHEF'S DELIGHT CHEESE FOOD 2-Lb. Loaf	59c
ALLSWEET, 2c OFF MARGARINE 1-Lb.	23c
COLORED HOUSEHOLD TOWELS KLEENEX Jumbo Roll	29c
DEL MONTE Golden Cream Style CORN 2 No. 303 Cans	35c
ROYAL GUEST ELBERTA PEACHES 4 No. 2½ Cans	$1

FOR FAST RELIEF
ALKA-SELTZER
Bottle of 25's 39c

CASHMERE BOUQUET Talcum Powder Giant Size	39c
LUSTRE CREME, 10½-Oz. Jar SHAMPOO $2.00 Value	$1 29
ETIQUET Cream Deodorant 98c Size	47c
FOR SUNBURN RICH OIL $1.50 Size	69c

Kraft Reg. 14 oz. pkg.
Caramels 37c
Cashmere Bouquet
SOAP, 2 bath size bars 29c

Kleenex 200's 2 for 25c Peas Del Monte 303 can 15c

★ ★ LET MINIMAX BE YOUR MILKMAN ★ ★

SNOBRITE EXTRA LONG GRAIN **Rice . . .** 28-Oz. Pkg.	**19c**
LE GRANDE GOLDEN CREAM STYLE **Corn . . . 8** No. 303 Cans	**$1**
HEINZ **Ketchup . .** 20-oz. Bottle	**39c**
HEINZ STRAINED **Baby Food 4** JARS	**43c**
STALEY'S PURE **Corn Oil . . .** QT. BOTTLE	**57c**
PRINCE REGULAR **Dog Food 2** No. 1 CANS	**21c**
HEINZ SWEET **Cucumber Disk 5** 15-oz. Jars	**$1**
GREEN GIANT KITCHEN CUT **Green Beans** No. 303 CAN	**23c**
DELSEY WHITE OR ASSORTED—TOILET **Tissue . . . 4** ROLLS	**45c**